Maisonette Duplex in Senglea

Senglea, South



€1,200

Reference No: 240571008-1

Total Rooms: **3**

Floor Area (m??) : **39**

Bathrooms: **1**

Bedrooms: **1**

Maisonette Duplex - For Rent - Senglea

A charming, fully furnished duplex maisonette located on a pedestrian street, a short walk away from the seafront promenade in the quaint city of Senglea. The property comes in the form of a mezzanine, the lower floor comprising an open plan kitchen/living/dining area, the upper floor comprising a double bedroom and a bathroom with shower. The place has been finished to very high standards, retaining unique architectural features including timber beams, stone slabs and stone arches. Pets not allowed. Smoking not allowed.

Features

Rooms

- Kitchen/Living/Dining : 6.47 x 2.37 m (15.33 m2)
- Double Bedroom : 3.75 x 2.36 m (8.85 m2)
- Bathroom : 2.58 x 1.58 m (4.08 m2)

Gallery



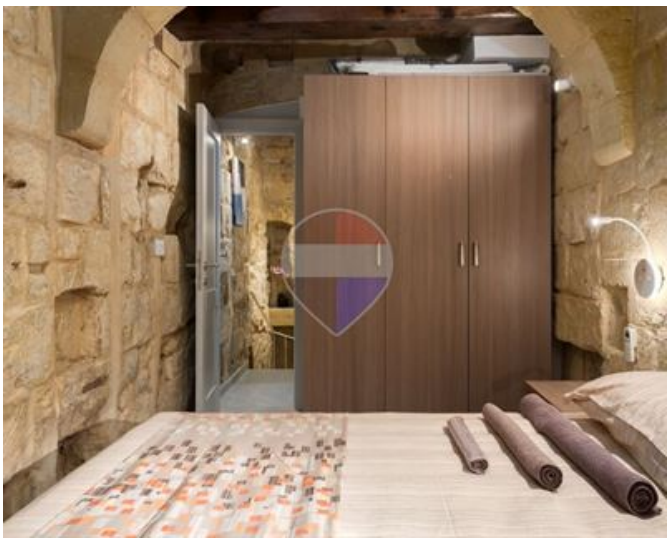

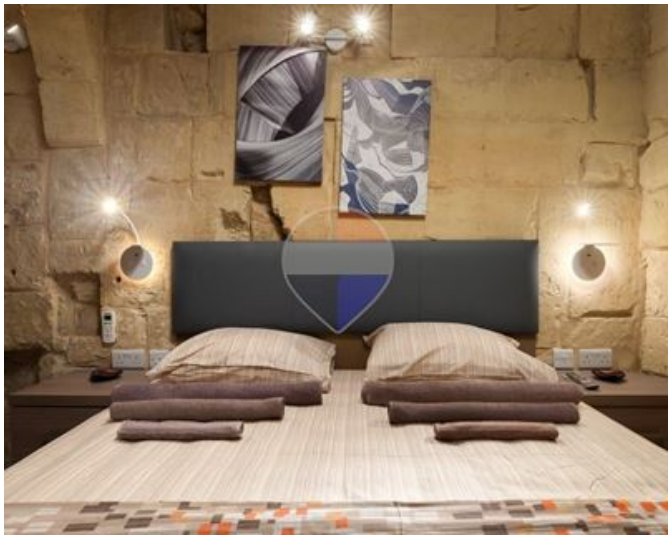



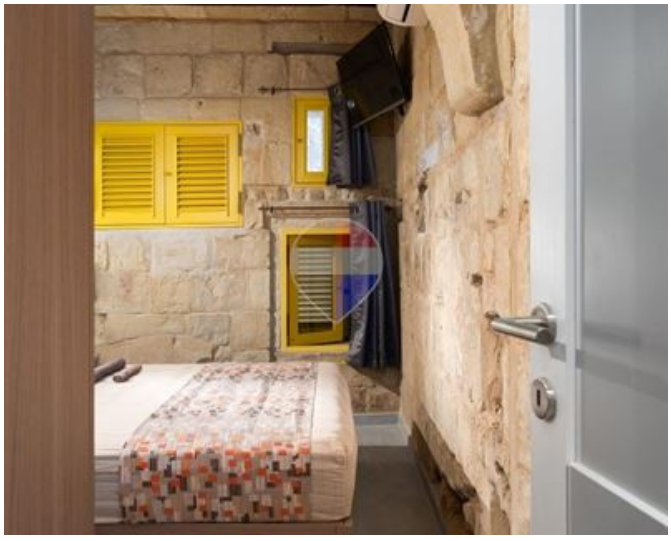















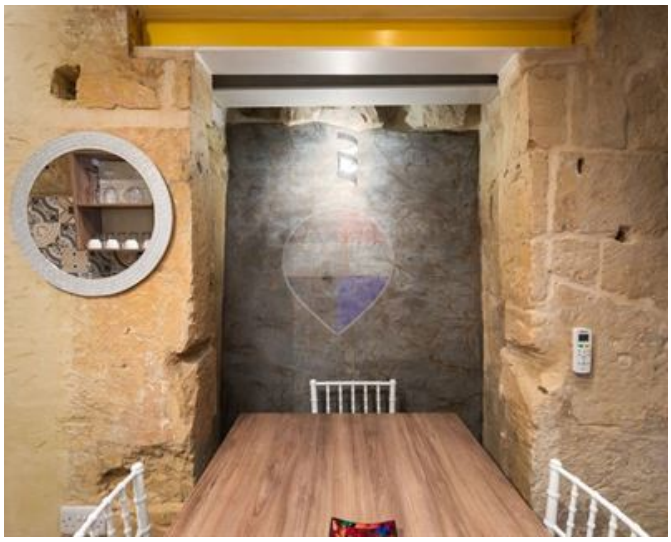







Ana Aleksovska
REMAX Elysium

M: 77162680
E: ana@remax.com.mt
T:

REMAX Elysium
84, Empire Store,Triq Sir Patrick Stuart, Gzira, Malta