Apartment in St Julian's

St Julian's, Sliema and St Julians Surroundings



€3,660

Reference No: 240561011-2

Total Rooms: **5**

Floor Area (m??) : **0**

Bathrooms: **2**

Bedrooms: **2**

Apartment - For Rent - St Julian's

Located in the prestigious Portomaso development in St. Julian's, this exceptionally spacious and modern two-bedroom apartment offers luxury living at its finest. From the moment you step through the entrance hall, you are greeted by bright, flowing accommodation designed for both effortless daily living and high-end entertaining. At the heart of the home is a seamless open-plan kitchen, living, and dining area that opens up directly to a spectacular terrace. Overlooking the vibrant Portomaso Marina, this outdoor space serves as the ultimate backdrop for al fresco dining or simply taking in the scenic coastal ambiance. The well-thought-out layout also features a convenient guest WC and a dedicated utility room to ensure maximum functional comfort. The sleeping quarters consist of two generously proportioned double bedrooms, including a main bedroom complete with a private en-suite facility, while the second bedroom benefits from its own stylish walk-in wardrobe. A full main bathroom serves the home, and an interconnected one-car parking space adds the final touch of convenience to this standout property. Contact your RE/MAX agent today to schedule your private viewing and secure this prime marina-view home.

Features

- Ceramic Floor
- Soffit Ceilings
- Fire Safety
- Balcony
- Waste Room
- Alarm System
- Communal Pool
- Walk in Wardrobe
- A/C
- Double Glazed
- Video Intercom
- CCTV
- Generators

Rooms

- Double Bedroom : 0 x 0 m (0 m2)
- Double Bedroom : 0 x 0 m (0 m2)
- Bathroom : 0 x 0 m (0 m2)
- Bathroom : 0 x 0 m (0 m2)
- Kitchen/Living/Dining : 0 x 0 m (0 m2)

Gallery



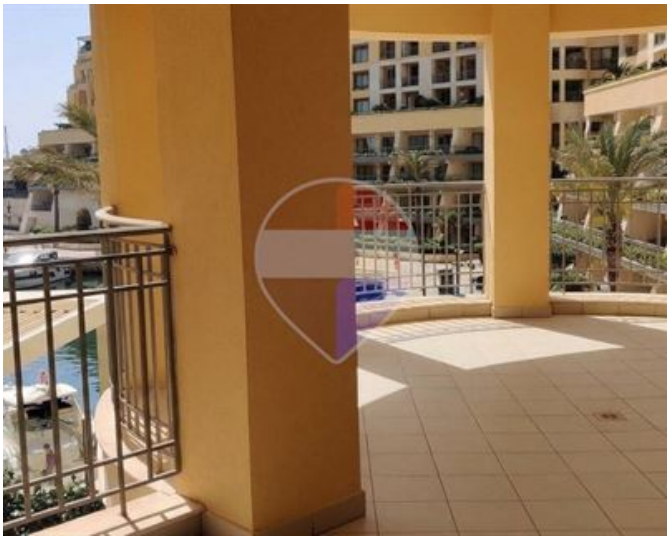







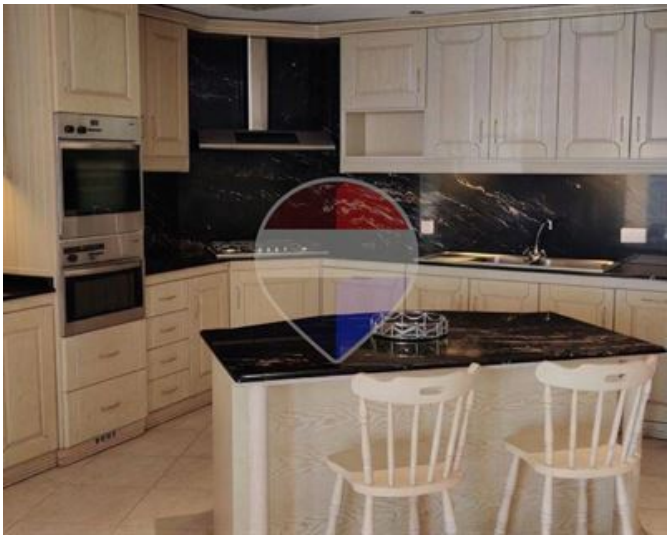



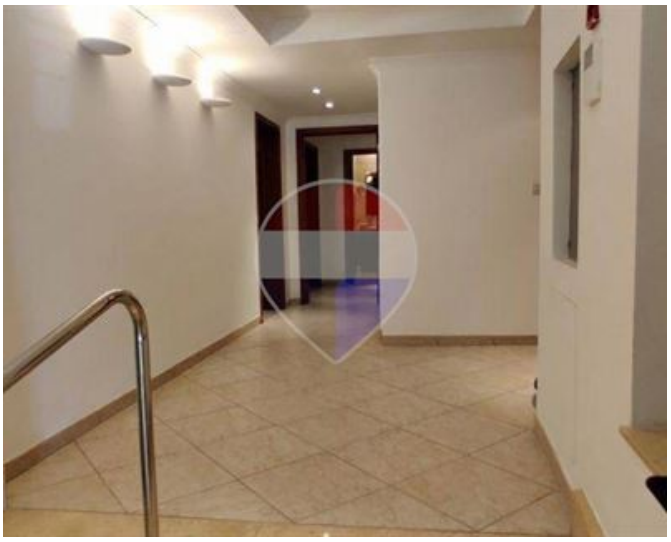



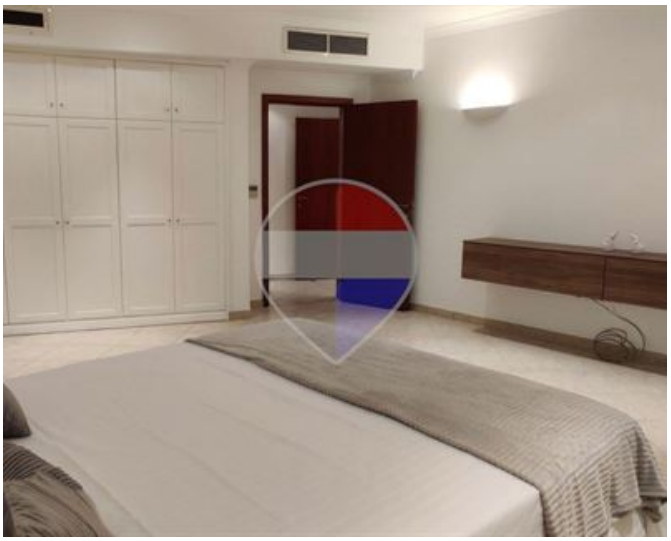











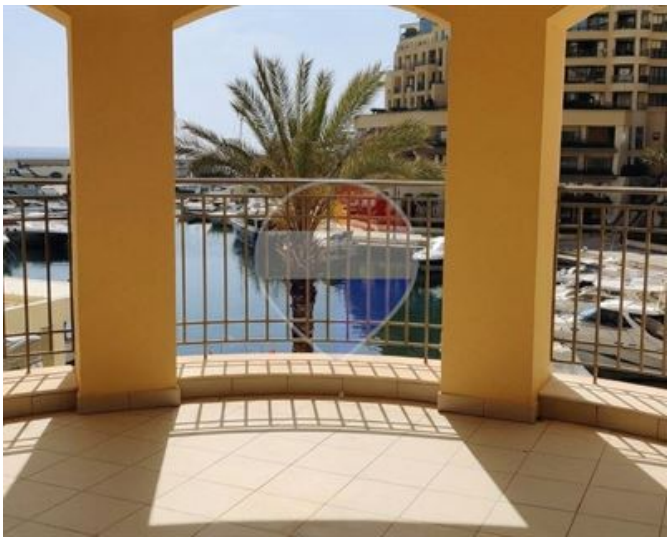



Miladin Muzdalo
REMAX All Stars

M: 99526259
E: miladin@remax.com.mt
T: 99339907

REMAX All Stars
199/1,Tower Road, Sliema, Malta