Office Space in Msida

Msida, Sliema and St Julians Surroundings



€225,000

Reference No: 240551002-66

Total Rooms: **1**

Floor Area (m²) : **51**

Bathrooms: **1**

Bedrooms: **0**

Office Space - For Sale - Msida

A fantastic opportunity to acquire a Class 4D office being sold on plan with permits approved, ideally located just minutes away from Msida Marina. The property will be sold in shell form, offering the new owner the flexibility to finish and customise the space according to their requirements. The project is scheduled for completion in shell form by the end of November 2027, with the block façade and common areas to be completed by the end of May 2028. An excellent opportunity for anyone looking to establish their own office in a sought-after central location, as well as an attractive rental investment with strong potential.

Features

Rooms

- Open Space : 9.99 x 3.32 m (33.17 m2)
- Bathroom : 1.86 x 3.01 m (5.6 m2)

Gallery

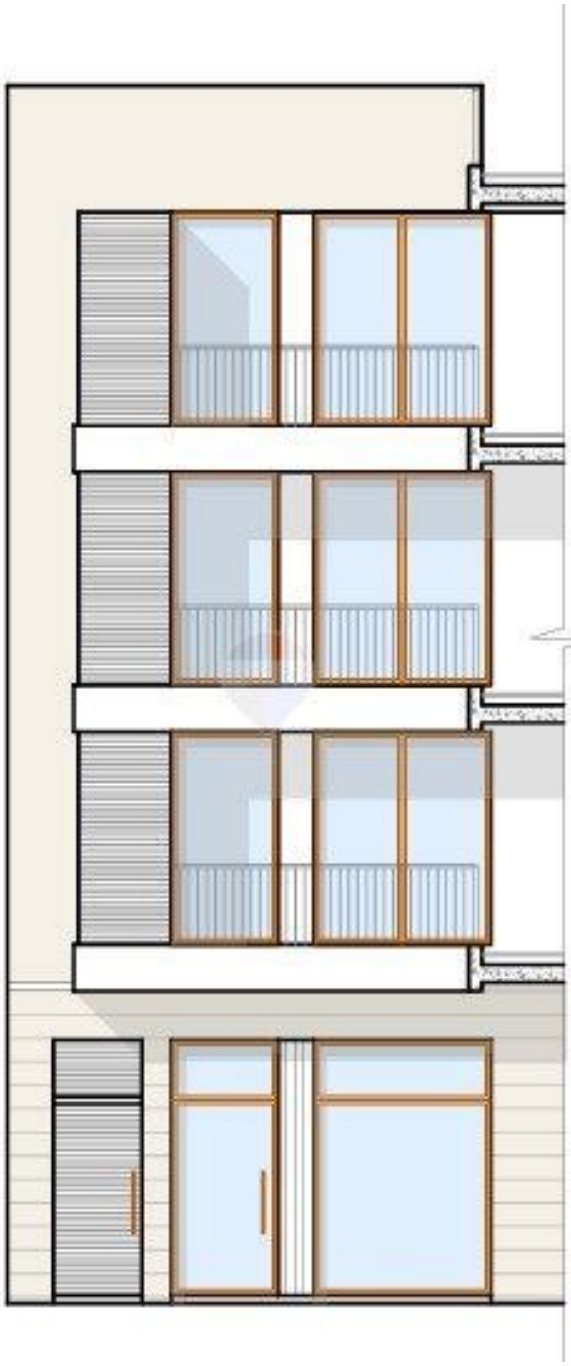





Alexander Borg
RE/MAX Island Real Estate

M: 79522692
E: aborg@remax.com.mt
T: 79522692

RE/MAX Island Real Estate
37,Triq il-Kbira, Mellieha, Malta