Penthouse in St Julian's

St Julian's, Sliema and St Julians Surroundings

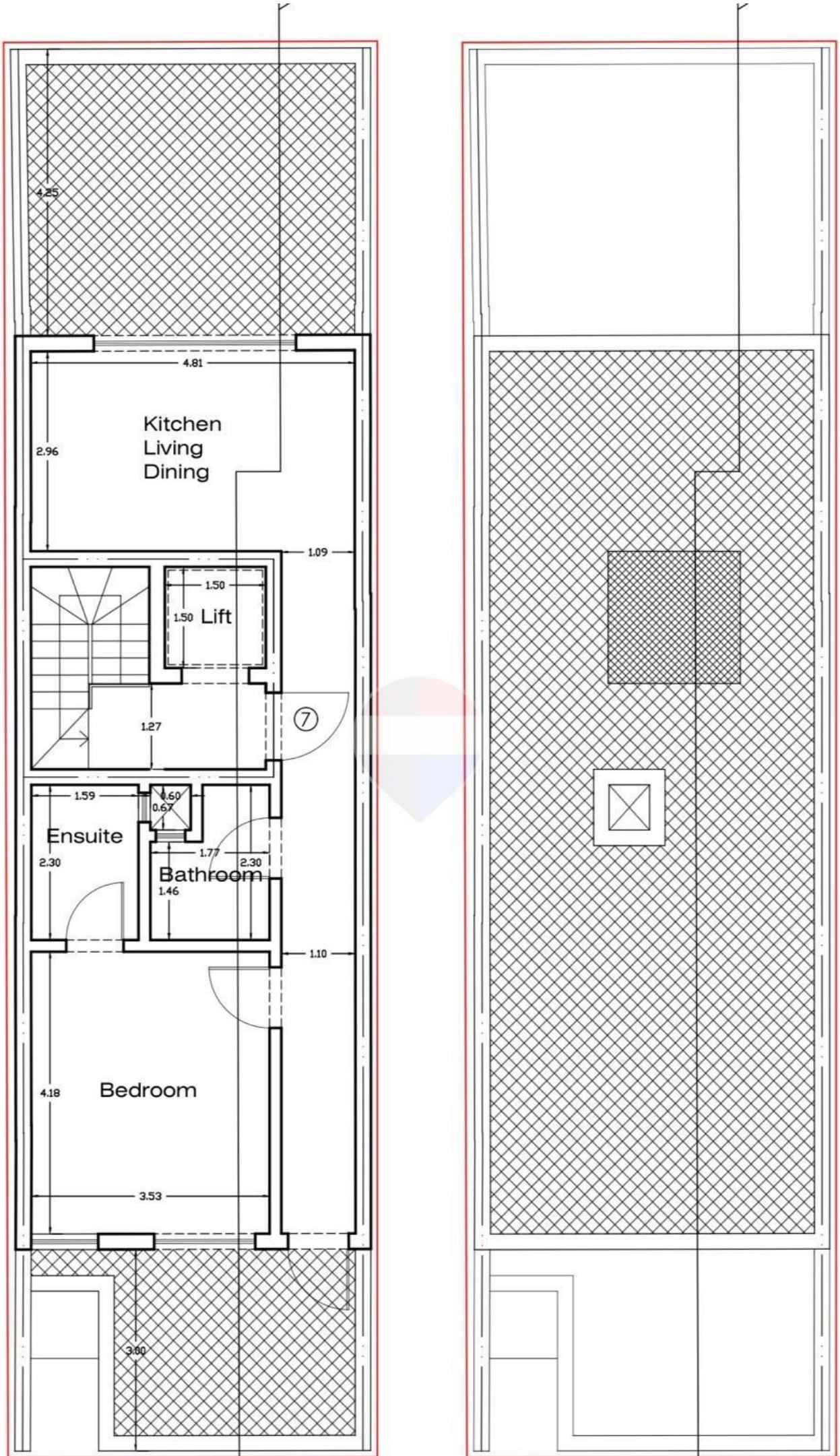
4.25
4.81
Kitchen
Living
Dining
2.96
1.09
1.50
1.50
Lift
1.27
7
1.59
0.60
0.67
Ensuite
2.30
1.77
2.30
Bathroom
1.46
1.10
4.18
Bedroom
3.53
3.00

€957,000

Reference No: 240551002-146

Total Rooms: **4**

Floor Area (m²) : **90**

Bathrooms: **2**

Bedrooms: **1**

Penthouse - For Sale - St Julian's

st julians

Features

Rooms

- Bathroom Ensuite : 1.59 x 2.3 m (3.66 m2)
- Bathroom : 1.46 x 1.77 m (2.58 m2)
- Kitchen/Living/Dining : 4.81 x 2.96 m (14.24 m2)
- Double Bedroom : 4.18 x 3.53 m (14.76 m2)

Gallery

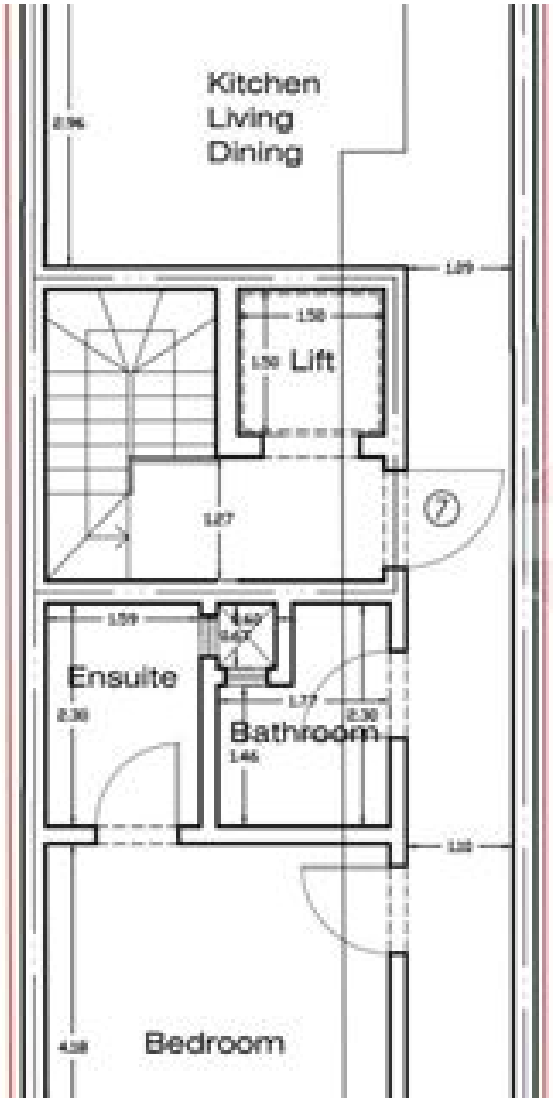

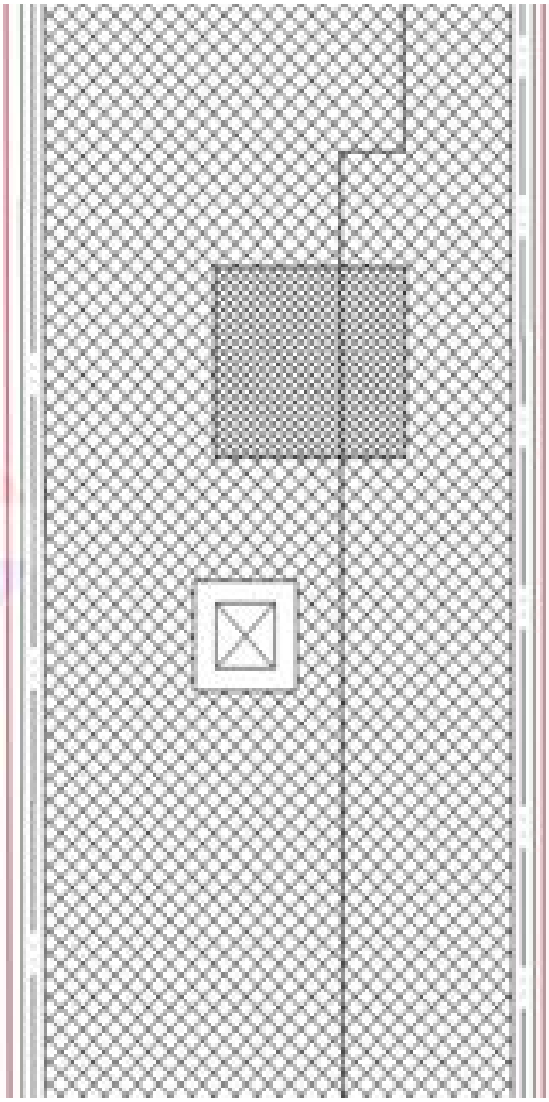



Alexander Borg
RE/MAX Island Real Estate

M: 79522692
E: aborg@remax.com.mt
T: 79522692

RE/MAX Island Real Estate
37,Triq il-Kbira, Mellieha, Malta