Penthouse Duplex in Gzira

Gzira, Sliema and St Julians Surroundings



€2,200

Reference No: 240541013-19

Total Rooms: **6**

Floor Area (m²) : **0**

Bathrooms: **3**

Bedrooms: **2**

Penthouse Duplex - For Rent - Gzira

Gzira – Modern Duplex Penthouse with Private Terrace A super-cozy duplex penthouse in Gzira, featuring contemporary design and high-quality finishes throughout. The property comprises two bedrooms, three bathrooms with spacious walk-in showers, and a separate laundry area equipped with a washing machine and tumble dryer. An elegant spiral staircase connects the two levels, while the magnificent private terrace, complete with sunbathing space and a BBQ area, is perfect for relaxing and entertaining outdoors.

Features

- Lift
- En Suite
- Electricity Utility
- A/C
- Air Space
- Kitchen/Dinette
- Water Utility
- 3 Phase Electricity
- Double Glazed
- Roof Terrace

Rooms

- Bathroom : 0 x 0 m (0 m2)
- Bathroom Ensuite : 0 x 0 m (0 m2)
- Bathroom : 0 x 0 m (0 m2)
- Double Bedroom : 0 x 0 m (0 m2)
- Single Bedroom : 0 x 0 m (0 m2)
- Kitchen/Living/Dining : 0 x 0 m (0 m2)

Gallery

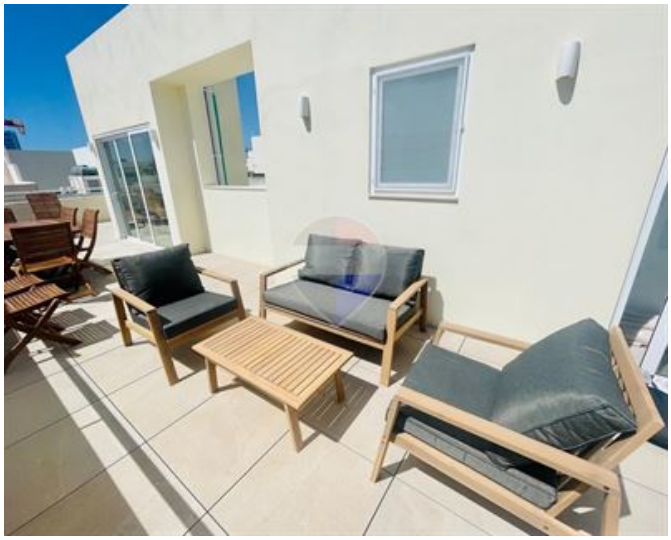







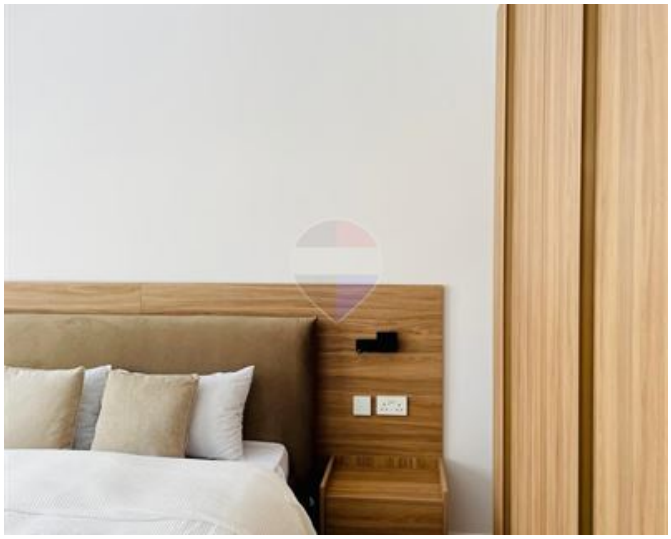

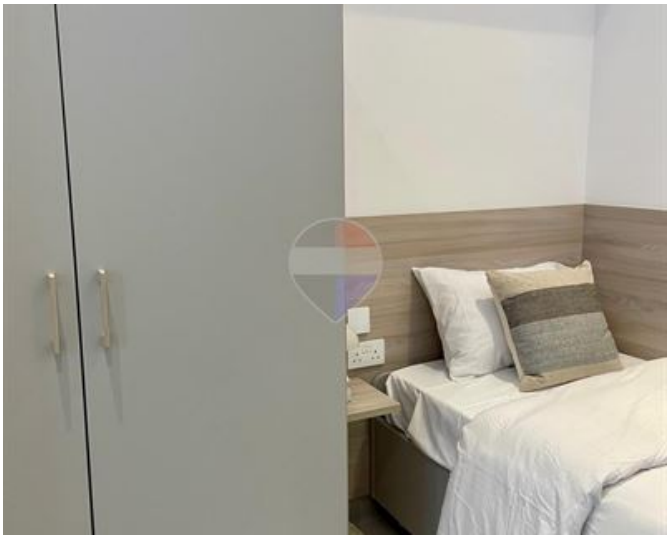







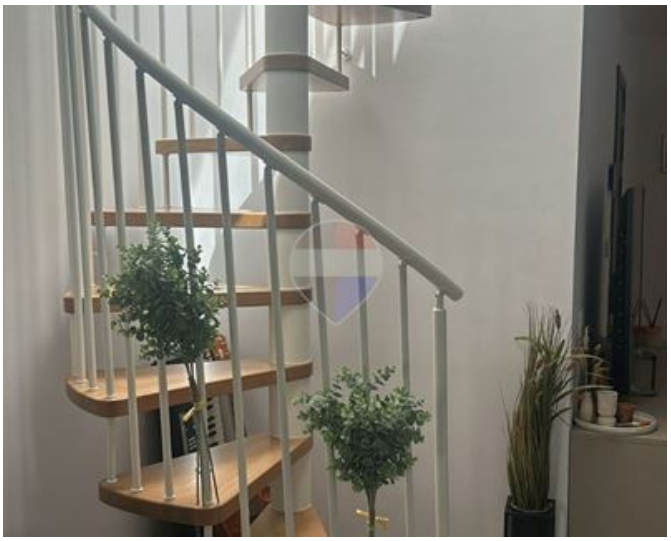



Salma Chemmal Cordero
REMAX Prime - St. Julian's

M: 99770096
E: salmac@remax.com.mt
T: 20971712

REMAX Prime - St. Julian's
Manor Heights,Telgha ta' Birkirkara, St Julian's, Malta