Apartment in Gzira

Gzira, Sliema and St Julians Surroundings



€2,000

Reference No: 240541004-86

Total Rooms: **4**

Floor Area (m²) : **0**

Bathrooms: **2**

Bedrooms: **2**

Apartment - For Rent - Gzira

Modern designer-finished apartment on the 4th floor in the heart of Gzira, just moments away from the seafront and within walking distance of shops, cafés, restaurants, public transport and all daily amenities. This bright and spacious property has been finished to a high standard throughout, with everything brand new and ready to move into. It features 2 bedrooms and 2 bathrooms, including a main bedroom with ensuite. The apartment is fully air-conditioned and the living area is complemented by a 65-inch TV. It also enjoys 3 private balconies, offering excellent natural light and comfortable outdoor space ideal for relaxing or entertaining. A stylish, move-in-ready home in one of Malta’s most central and sought-after locations.

Features

- En Suite
- A/C
- Balcony
- 3 Phase Electricity
- Double Glazed
- CCTV

Rooms

- Double Bedroom : 0 x 0 m (0 m2)
- Double Bedroom : 0 x 0 m (0 m2)
- Bathroom : 0 x 0 m (0 m2)
- Bathroom : 0 x 0 m (0 m2)

Gallery



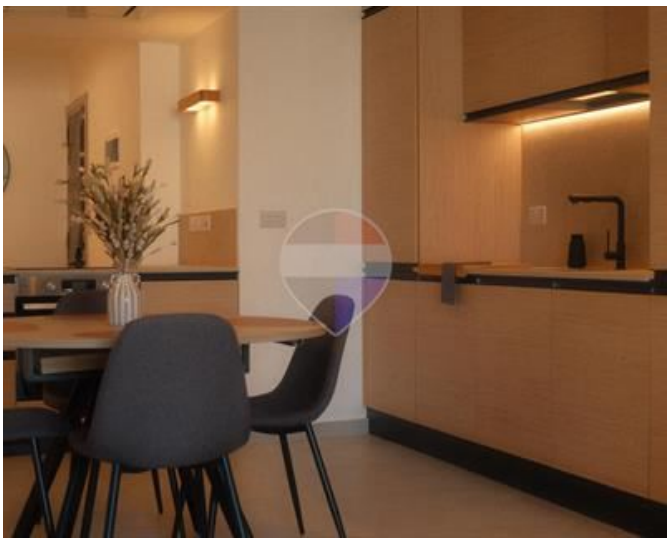

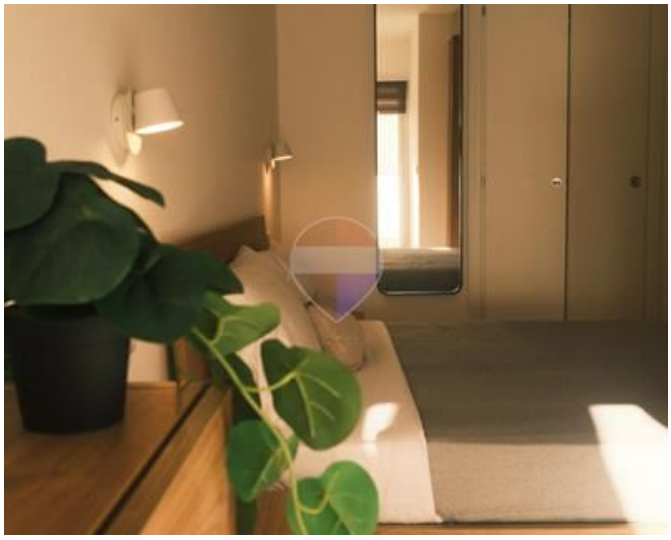

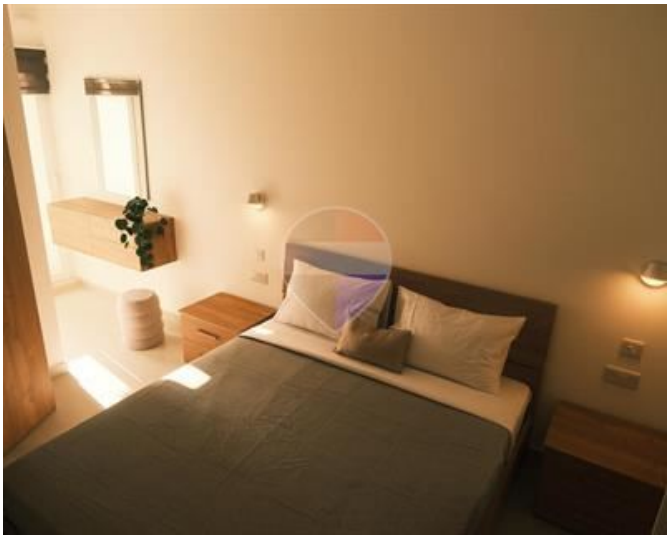

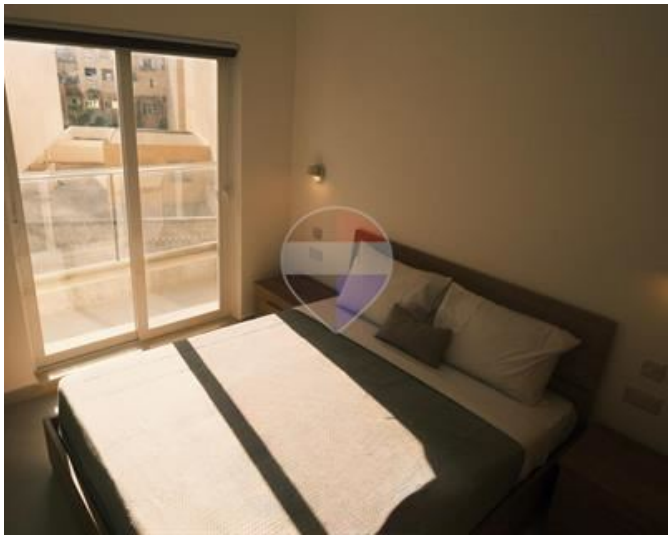







Erika Jankauskaite
REMAX Prime - St. Julian's

M: 77939490
E: erikaj@remax.com.mt
T: 20971712

REMAX Prime - St. Julian's
Manor Heights,Telgha ta' Birkirkara, St Julian's, Malta