Penthouse Duplex in Mosta

Mosta, Central



€2,600

Reference No: 240541004-54

Total Rooms: **5**

Floor Area (m??) : **0**

Bathrooms: **2**

Bedrooms: **3**

Penthouse Duplex - For Rent - Mosta

Situated in the heart of Mosta, this spacious three-bedroom, two-bathroom duplex penthouse offers city-centre living with comfort and style. The property features a bright open-plan kitchen, living, and dining area leading to a generous terrace, ideal for entertaining and outdoor enjoyment. The penthouse comprises three well-sized bedrooms, including a main bedroom with en-suite, a main bathroom, and a well-planned duplex layout that provides privacy and space. Large apertures allow plenty of natural light throughout.

Features

- En Suite
- 3 Phase Electricity
- Double Glazed
- Balcony
- Entrance Hall
- A/C
- Terrace

Rooms

- Double Bedroom : 0 x 0 m (0 m2)
- Double Bedroom : 0 x 0 m (0 m2)
- Double Bedroom : 0 x 0 m (0 m2)
- Bathroom Ensuite : 0 x 0 m (0 m2)
- Bathroom : 0 x 0 m (0 m2)

Gallery







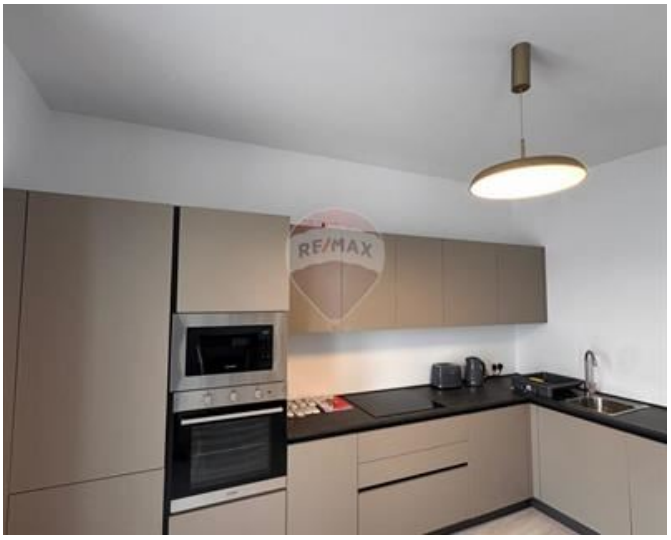






RE/MAX





Erika Jankauskaite
REMAX Prime - St. Julian's

M: 77939490
E: erikaj@remax.com.mt
T: 20971712

REMAX Prime - St. Julian's
Manor Heights,Telgha ta' Birkirkara, St Julian's, Malta