Apartment in Marsascala

Marsascala, South



€1,500

Reference No: 240541004-53

Total Rooms: **5**

Floor Area (m??) : **0**

Bathrooms: **2**

Bedrooms: **3**

Apartment - For Rent - Marsascala

Located in the picturesque seaside village of Marsascala, this brand new three-bedroom, two-bathroom apartment offers modern living in a sought-after area. The property features a bright open-plan kitchen, living, and dining area leading to a balcony, ideal for everyday living and entertaining. The apartment comprises three well-sized bedrooms, including a main bedroom with en-suite, a main bathroom, and quality finishes throughout. Being brand new, it offers a fresh, contemporary design and a comfortable layout.

Features

- En Suite
- 3 Phase Electricity
- Double Glazed
- CCTV
- Entrance Hall
- A/C
- Balcony

Rooms

- Double Bedroom : 0 x 0 m (0 m2)
- Double Bedroom : 0 x 0 m (0 m2)
- Single Bedroom : 0 x 0 m (0 m2)
- Bathroom : 0 x 0 m (0 m2)
- Bathroom : 0 x 0 m (0 m2)

Gallery













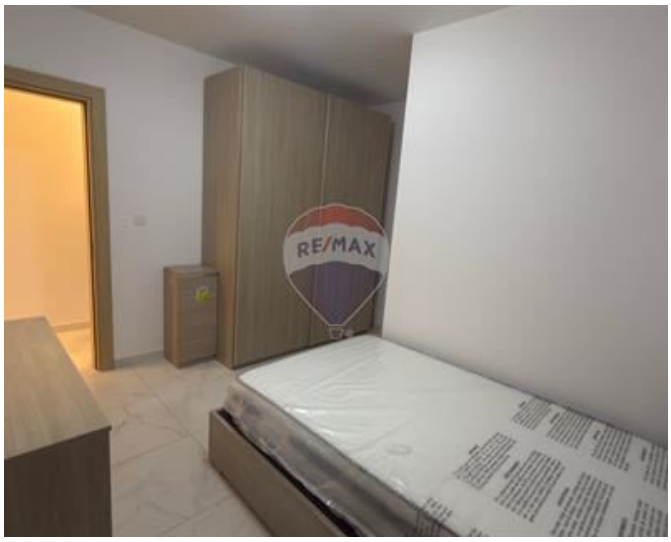
RE/MAX


RE/MAX



Erika Jankauskaite
REMAX Prime - St. Julian's

M: 77939490
E: erikaj@remax.com.mt
T: 20971712

REMAX Prime - St. Julian's
Manor Heights,Telgha ta' Birkirkara, St Julian's, Malta