Maisonette in Mellieha

Mellieha, North



€1,500

Reference No: 240541002-31

Total Rooms: **4**

Floor Area (m²) : **0**

Bathrooms: **1**

Bedrooms: **2**

Maisonette - For Rent - Mellieha

Mellie?a Ground-Floor Maisonette for Rent Discover this impeccably finished ground-floor maisonette, approximately 143 sqm, nestled in a sought-after Mellie?a location offering serene village charm and proximity to golden beaches. Accommodation Details: - Two generously proportioned bedrooms: a master suite and versatile spare room - Expansive open-plan kitchen, dining, and living area with modern fittings for seamless entertaining and daily living - Contemporary bathroom with quality fixtures - Private internal yard for utility and storage needs - Sunny back terrace perfect for al fresco dining and outdoor relaxation - Optional one-car garage for added convenience Enjoy effortless ground-floor access, high-quality finishes throughout, and easy reach of local amenities, schools, supermarkets, and coastal walks. Ready for immediate occupancy – an exceptional rental value. Contact us to schedule your viewing today.

Features

- Kitchen/Dinette
- En Suite
- Soffit Ceilings
- A/C
- Central Courtyard
- Front Patio
- Ceramic Floor
- Entrance Hall
- PVC Piping
- Double Glazed
- Back Yard

Rooms

- Double Bedroom : 0 x 0 m (0 m2)
- Single Bedroom : 0 x 0 m (0 m2)
- Bathroom : 0 x 0 m (0 m2)
- Kitchen/Living/Dining : 0 x 0 m (0 m2)

Gallery













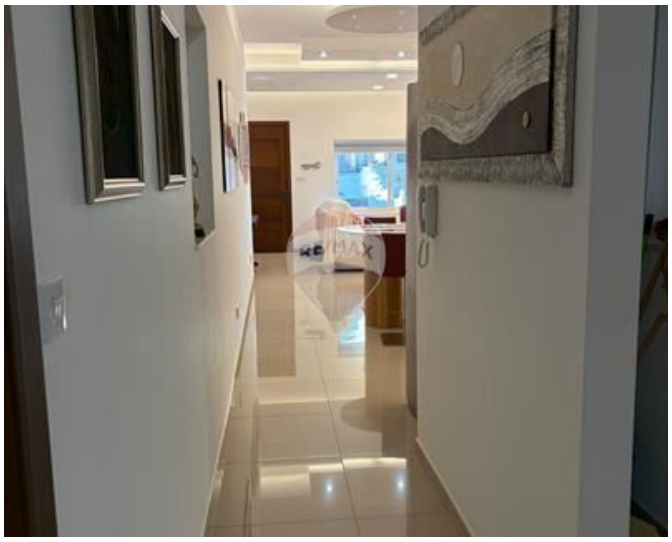





REMAX Prime - St. Julian's
REMAX Prime - St. Julian's

M: 79049693
E: prm@remax.com.mt
T: 20971712

REMAX Prime - St. Julian's
Manor Heights,Telgha ta' Birkirkara, St Julian's, Malta