# Apartment in St Paul's Bay

## St Paul's Bay, North



**€2,700**

Reference No: 240541002-300

Total Rooms: **5**

Floor Area (m²) : **0**

Bathrooms: **2**

Bedrooms: **3**

# Apartment - For Rent - St Paul's Bay

Seafront 3-Bedroom Apartment — St Paul's Bay A bright, well-proportioned seafront apartment perched directly on the St Paul's Bay promenade, offering uninterrupted panoramic views of the turquoise bay and the Qawra coastline. The layout comprises an open-plan kitchen / living / dining area flowing onto a full-width front terrace — the ideal spot for morning coffee or sundowners

## Features

- Kitchen/Dinette
- Water Utility
- A/C
- En Suite
- PVC Piping
- Fire Safety

## Rooms

- Double Bedroom : 0 x 0 m (0 m2)
- Double Bedroom : 0 x 0 m (0 m2)
- Double Bedroom : 0 x 0 m (0 m2)
- Bathroom : 0 x 0 m (0 m2)
- Bathroom Ensuite : 0 x 0 m (0 m2)

# Gallery









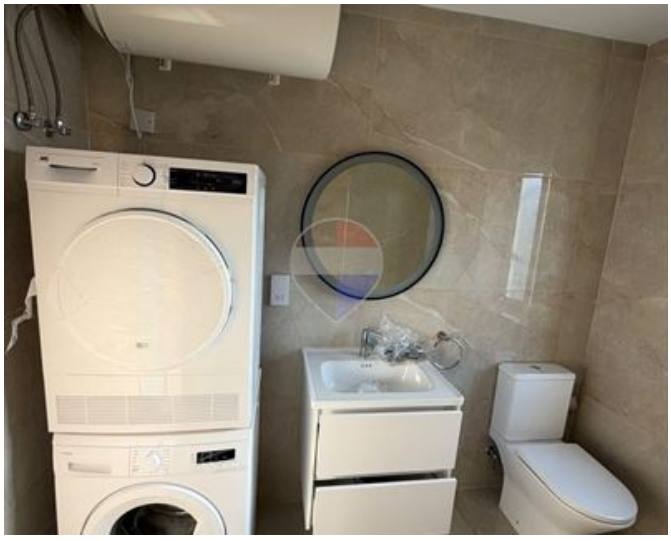







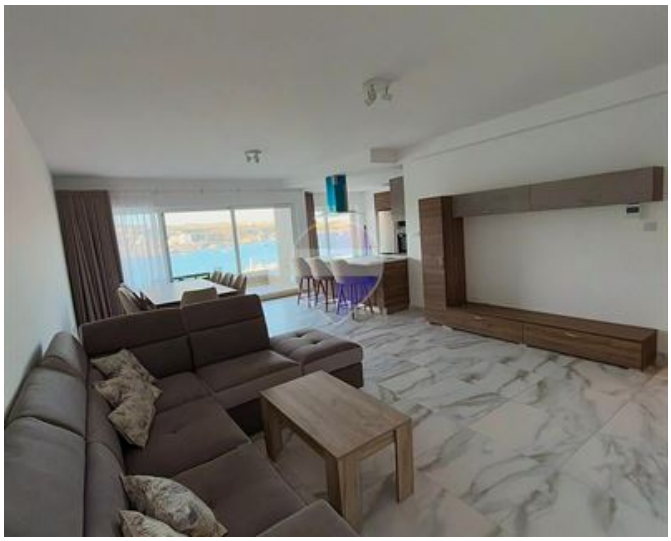




**REMAX Prime - St. Julian's**
REMAX Prime - St. Julian's

M: 79049693
E: prm@remax.com.mt
T: 20971712

**REMAX Prime - St. Julian's**
Manor Heights,Telgha ta' Birkirkara, St Julian's, Malta