Apartment in Balzan

Balzan, Central



€1,650

Reference No: 240541002-285

Total Rooms: **4**

Floor Area (m??) : **0**

Bathrooms: **1**

Bedrooms: **2**

Apartment - For Rent - Balzan

A fully air-conditioned apartment featuring two bedrooms, comfortably accommodating up to four people. The property offers an open-plan living and dining area, one shower room, an additional washroom, a box room, and two balconies. Street parking is available, but no garage is included. The apartment is available for immediate occupancy and is ideal for professionals seeking a comfortable and well-maintained home. Suitable for professional, stable tenants only. No sharing is permitted. Pets may be considered, subject to pet insurance.

Features

- Lift
- En Suite
- PVC Piping
- Double Glazed
- Ceramic Floor
- Water Utility
- A/C
- Balcony

Rooms

- Double Bedroom : 0 x 0 m (0 m2)
- Double Bedroom : 0 x 0 m (0 m2)
- Shower : 0 x 0 m (0 m2)
- Box Room : 0 x 0 m (0 m2)

Gallery

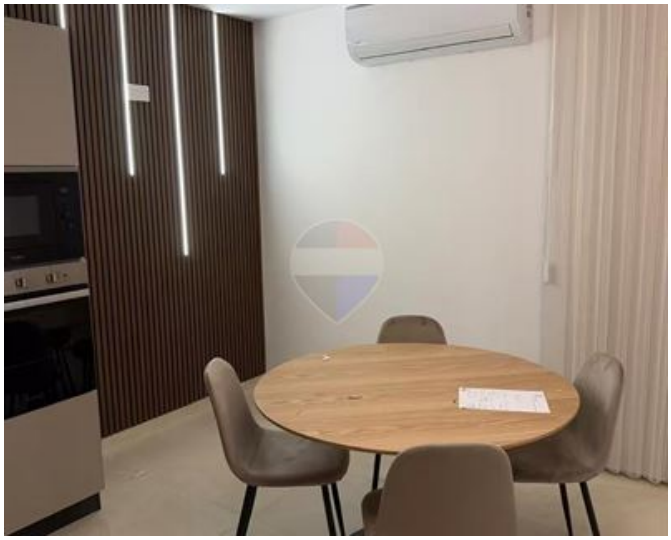



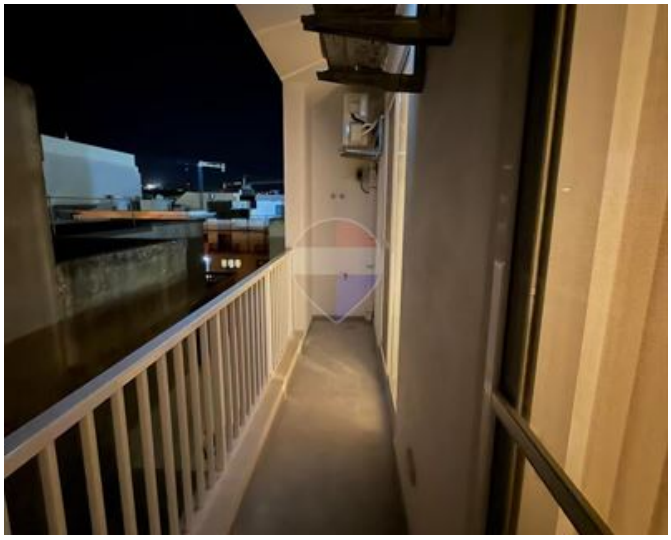



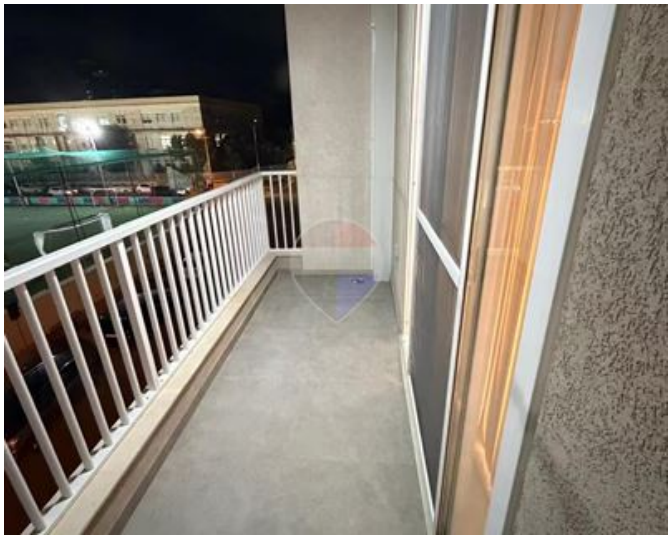















REMAX Prime - St. Julian's
REMAX Prime - St. Julian's

M: 79049693
E: prm@remax.com.mt
T: 20971712

REMAX Prime - St. Julian's
Manor Heights,Telgha ta' Birkirkara, St Julian's, Malta