Penthouse in Marsaxlokk

Marsaxlokk, South



€1,300

Reference No: 240541002-265

Total Rooms: **3**

Floor Area (m²) : **0**

Bathrooms: **1**

Bedrooms: **2**

Penthouse - For Rent - Marsaxlokk

A bright and spacious two-bedroom penthouse available for long-term rent in the charming village of Marsaxlokk, boasting fantastic open country views. ? Features: • 2 double bedrooms • Penthouse level • Large terrace with beautiful country views • Fully furnished • Air-conditioned • Quiet location • Ready to move into Enjoy a large private terrace with stunning open country views, perfect for relaxing or entertaining. Situated on penthouse level, this property is ready to move into and ideal for comfortable, tranquil living.

Features

- Lift
- En Suite
- A/C
- Balcony
- CCTV
- Kitchen/Dinette
- 3 Phase Electricity
- Air Space
- Loading Bay

Rooms

- Double Bedroom : 0 x 0 m (0 m2)
- Double Bedroom : 0 x 0 m (0 m2)
- Bathroom : 0 x 0 m (0 m2)

Gallery











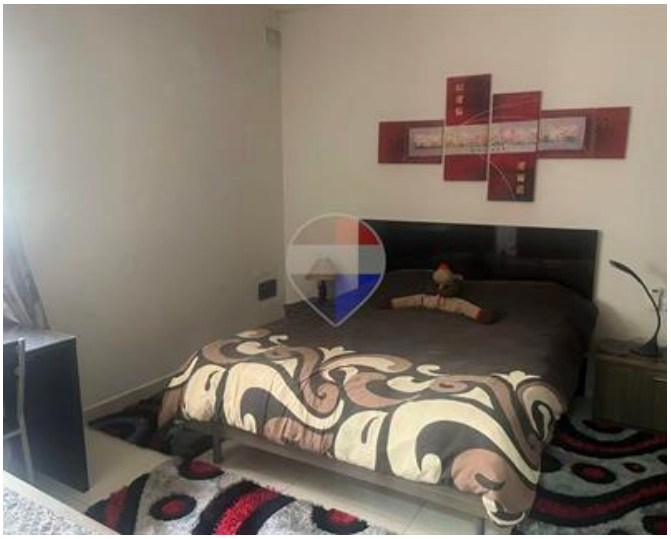





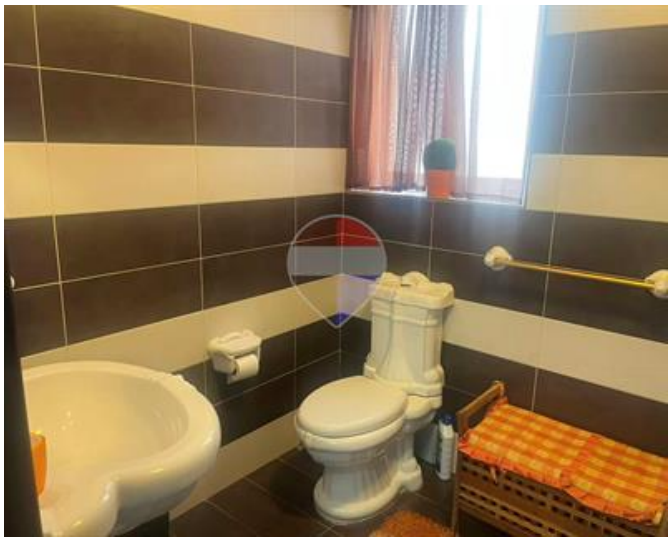





REMAX Prime - St. Julian's
REMAX Prime - St. Julian's

M: 79049693
E: prm@remax.com.mt
T: 20971712

REMAX Prime - St. Julian's
Manor Heights,Telgha ta' Birkirkara, St Julian's, Malta