Maisonette in Attard

Attard, Central



€2,350

Reference No: 240541002-264

Total Rooms: **5**

Floor Area (m²) : **0**

Bathrooms: **2**

Bedrooms: **3**

Maisonette - For Rent - Attard

Attard – Brand New Elevated Maisonette for Rent Discover luxury living in this stunning brand new elevated maisonette in the heart of Attard, perfectly blending modern design with everyday comfort. Finished to the highest standards, it offers 3 spacious double bedrooms, 2 stylish shower rooms, and 2 private yards ideal for outdoor relaxation or al fresco dining. Fully equipped with top appliances, air-conditioning throughout, and ample storage, this home is move-in ready. Key Features - Open-plan kitchen/living/dining area with premium fittings - 3 double bedrooms (master with ensuite potential) - 2 shower rooms for ultimate convenience - 2 yards – one internal, one external for greenery - 2-car basement garage for secure parking - Highly energy-efficient with lift access Prime location close to Attard's amenities, schools, shops, and bus routes. Rent including garage, available now for long-term let – ideal for professionals or families seeking quality in Malta's Three Villages. Contact the agent today to view!

Features

- En Suite
- Electricity Utility
- Double Glazed
- Water Utility
- Skirting
- Back Yard

Rooms

- Double Bedroom : 0 x 0 m (0 m2)
- Double Bedroom : 0 x 0 m (0 m2)
- Double Bedroom : 0 x 0 m (0 m2)
- Bathroom : 0 x 0 m (0 m2)
- Bathroom Ensuite : 0 x 0 m (0 m2)

Gallery







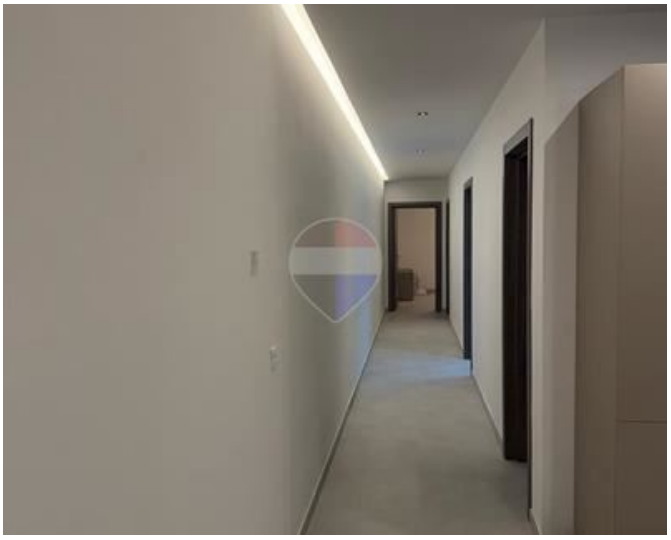













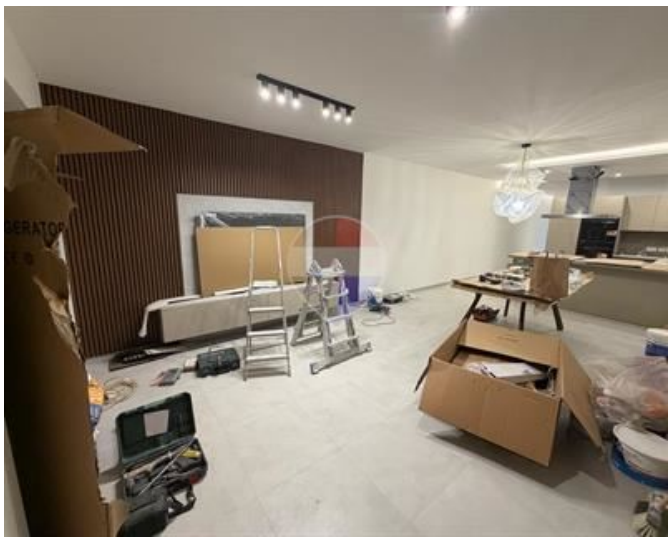

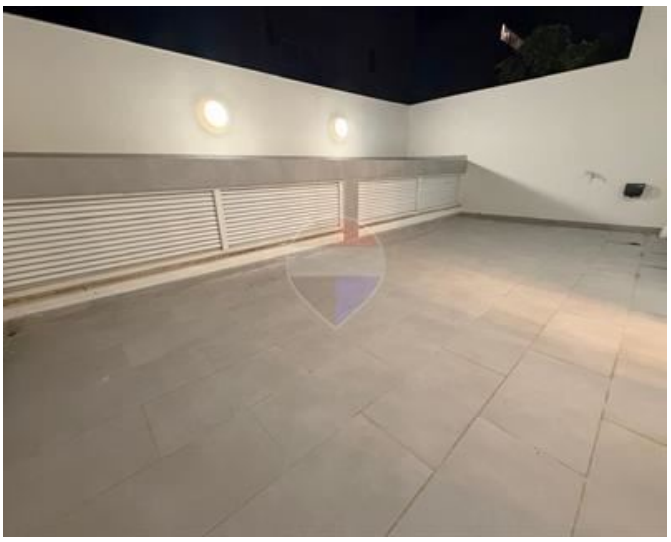



REMAX Prime - St. Julian's
REMAX Prime - St. Julian's

M: 79049693
E: prm@remax.com.mt
T: 20971712

REMAX Prime - St. Julian's
Manor Heights,Telgha ta' Birkirkara, St Julian's, Malta