Apartment in Sliema

Sliema, Sliema and St Julians Surroundings



€2,500

Reference No: 240541002-258

Total Rooms: **5**

Floor Area (m²) : **0**

Bathrooms: **3**

Bedrooms: **2**

Apartment - For Rent - Sliema

Beautifully Finished 2-Bedroom, 3-Bathroom Apartment for Rent ? Located in the heart of Sliema, this beautifully finished 2-bedroom, 3-bathroom apartment offers modern living in one of Malta’s most vibrant and sought-after areas. The property features a bright and spacious open-plan kitchen, living, and dining area, designed with contemporary finishes and plenty of natural light, creating a comfortable and welcoming atmosphere. The fully equipped kitchen comes with modern appliances and ample storage, making it perfect for everyday living and entertaining.

Features

- En Suite
- Double Glazed
- CCTV
- A/C
- Loading Bay
- Satellite / TV/ Cable

Rooms

- Double Bedroom : 0 x 0 m (0 m2)
- Double Bedroom : 0 x 0 m (0 m2)
- Bathroom : 0 x 0 m (0 m2)
- Bathroom : 0 x 0 m (0 m2)
- Bathroom : 0 x 0 m (0 m2)

Gallery

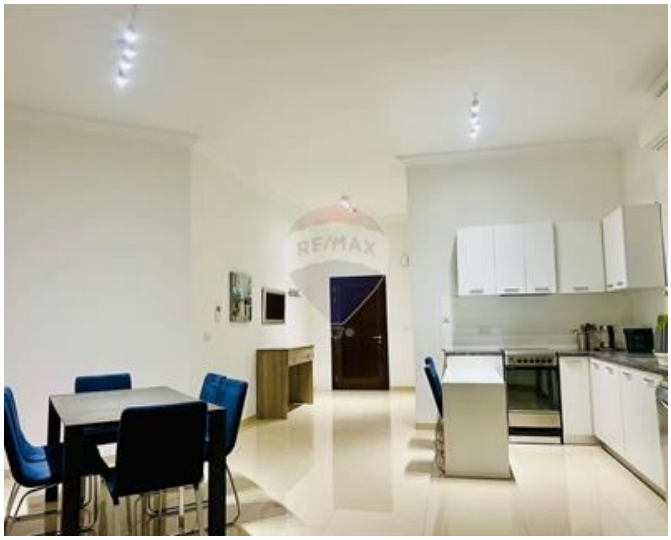













REMAX Prime - St. Julian's
REMAX Prime - St. Julian's

M: 79049693
E: prm@remax.com.mt
T: 20971712

REMAX Prime - St. Julian's
Manor Heights,Telgha ta' Birkirkara, St Julian's, Malta