Apartment in St Paul's Bay

St Paul's Bay, North



€1,200

Reference No: 240541002-251

Total Rooms: **2**

Floor Area (m²) : **0**

Bathrooms: **1**

Bedrooms: **1**

Apartment - For Rent - St Paul's Bay

1 Bedroom Maisonette – St Paul’s Bay A comfortable 1-bedroom maisonette located in a very good area of St Paul’s Bay, just a short walk from the seafront. The property features 1 bathroom, a private balcony, and is fully furnished, making it ready to move into immediately. It is also equipped with air conditioning for added comfort throughout the year. The maisonette is situated in a convenient location close to all amenities, including supermarkets, shops, restaurants, cafes, and public transport, making everyday living easy and practical. A great option for anyone looking for a well-located and ready-to-move-into home near the sea.

Features

- En Suite
- Double Glazed
- Loading Bay
- A/C
- Balcony

Rooms

- Double Bedroom : 0 x 0 m (0 m2)
- Bathroom : 0 x 0 m (0 m2)

Gallery





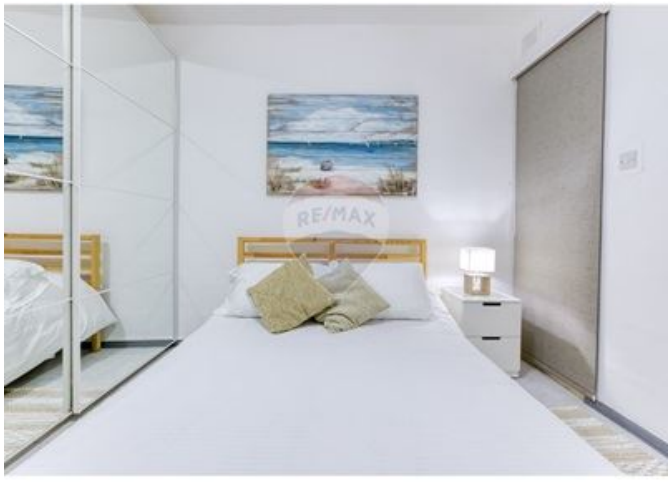





















REMAX Prime - St. Julian's
REMAX Prime - St. Julian's

M: 79049693
E: prm@remax.com.mt
T: 20971712

REMAX Prime - St. Julian's
Manor Heights,Telgha ta' Birkirkara, St Julian's, Malta