# Apartment in Pieta

## Pieta, Sliema and St Julians Surroundings



**€1,850**

Reference No: 240541002-246

Total Rooms: **5**

Floor Area (m²) : **0**

Bathrooms: **2**

Bedrooms: **3**

# Apartment - For Rent - Pieta

Located in the sought-after town of Pietà, this bright and well-designed 3-bedroom, 2-bathroom apartment offers comfortable modern living in a central and convenient area. Situated close to all amenities, including shops, cafes, public transport, and just minutes away from Valletta and the waterfront, this apartment is ideal as a family home or rental investment. A fantastic opportunity to own a spacious property in a prime location.

# Features

# Rooms

- Double Bedroom : 0 x 0 m (0 m2)
- Double Bedroom : 0 x 0 m (0 m2)
- Double Bedroom : 0 x 0 m (0 m2)
- Bathroom : 0 x 0 m (0 m2)
- Bathroom : 0 x 0 m (0 m2)

# Gallery











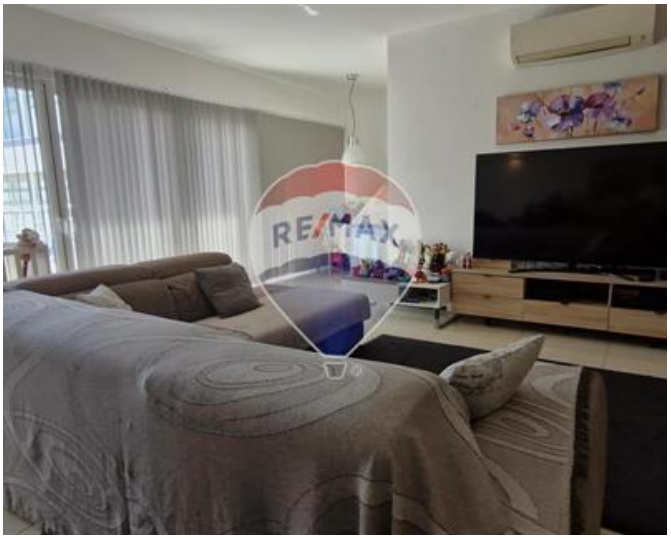










**REMAX Prime - St. Julian's**
REMAX Prime - St. Julian's

M: 79049693
E: prm@remax.com.mt
T: 20971712

**REMAX Prime - St. Julian's**
Manor Heights,Telgha ta' Birkirkara, St Julian's, Malta