Apartment in Swatar

Swatar, Sliema and St Julians Surroundings

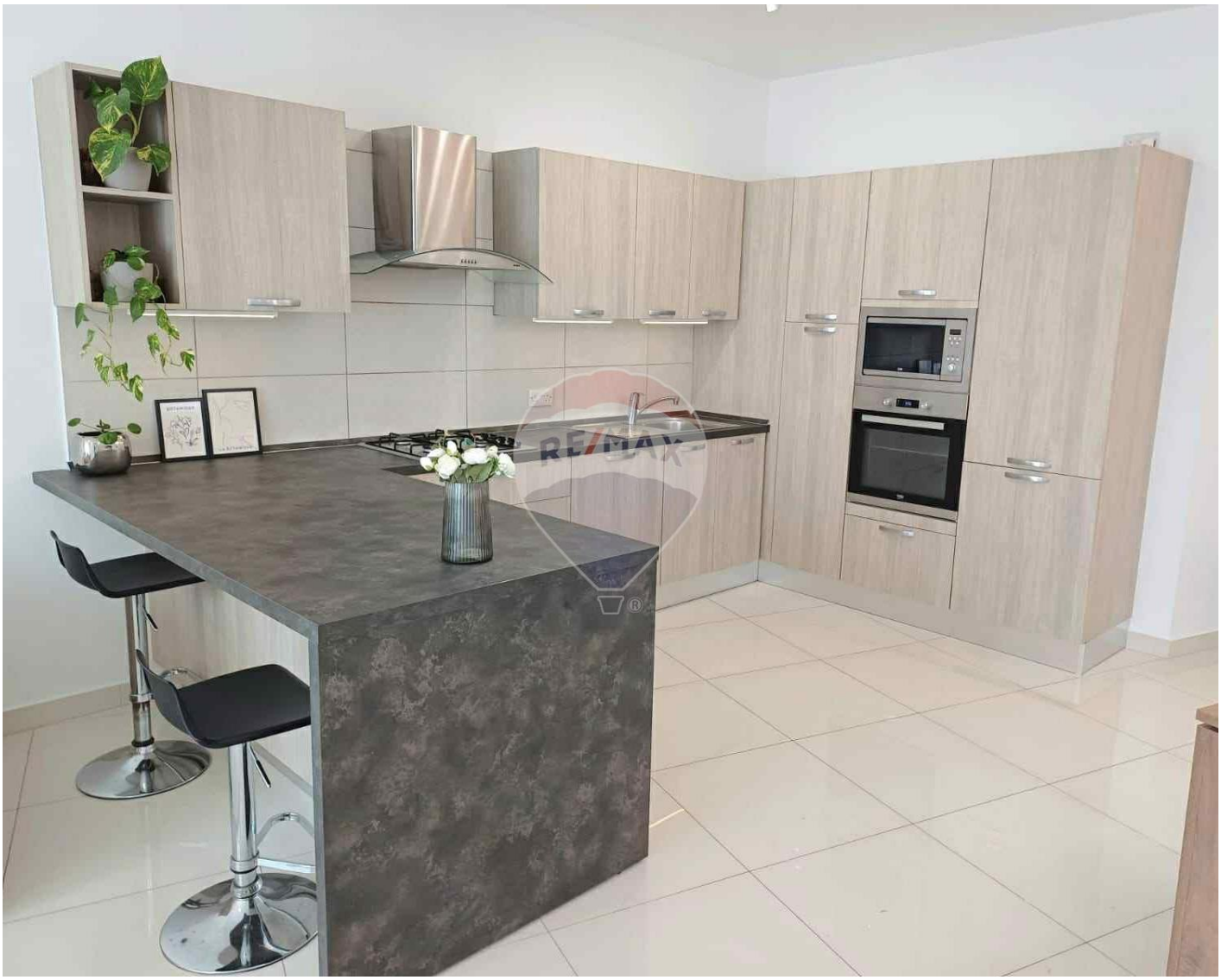

€1,800

Reference No: 240541002-245

Total Rooms: **5**

Floor Area (m²) : **0**

Bathrooms: **2**

Bedrooms: **3**

Apartment - For Rent - Swatar

A beautifully finished, large and bright 3-bedroom 2-bathroom apartment located in a central, quiet residential area of Swatar, ideal for professionals seeking space, comfort and convenience. ? Excellent central location • Practically connected with Valley Road (Triq il-Wied ta l'Imsida) via a staircase • 20-minute walk to Mater Dei Hospital & University of Malta • 5-minute walk to shops and daily amenities • 10-minute drive to Sliema, St Julian’s and Valletta

Features

- En Suite
- A/C
- Balcony
- CCTV
- Entrance Hall
- Double Glazed
- Garden

Rooms

- Bathroom : 0 x 0 m (0 m2)
- Double Bedroom : 0 x 0 m (0 m2)
- Double Bedroom : 0 x 0 m (0 m2)
- Double Bedroom : 0 x 0 m (0 m2)
- Shower Ensuite : 0 x 0 m (0 m2)

Gallery





















REMAX Prime - St. Julian's
REMAX Prime - St. Julian's

M: 79049693
E: prm@remax.com.mt
T: 20971712

REMAX Prime - St. Julian's
Manor Heights,Telgha ta' Birkirkara, St Julian's, Malta