Apartment in Mosta

Mosta, Central



€1,200

Reference No: 240541002-230

Total Rooms: **4**

Floor Area (m²) : **0**

Bathrooms: **2**

Bedrooms: **2**

Apartment - For Rent - Mosta

A well-presented two-bedroom, two-bathroom apartment located in the sought-after area of Targa Gap, Mosta. This modern residence features a spacious open-plan kitchen, living, and dining area, two double bedrooms (main with en-suite), and a main bathroom finished to a high standard. The apartment is bright and airy, benefiting from practical layout and quality finishes throughout.

Features

- En Suite
- A/C
- Loading Bay
- 3 Phase Electricity
- Double Glazed
- CCTV

Rooms

- Double Bedroom : 0 x 0 m (0 m2)
- Single Bedroom : 0 x 0 m (0 m2)
- Bathroom : 0 x 0 m (0 m2)
- Bathroom : 0 x 0 m (0 m2)

Gallery









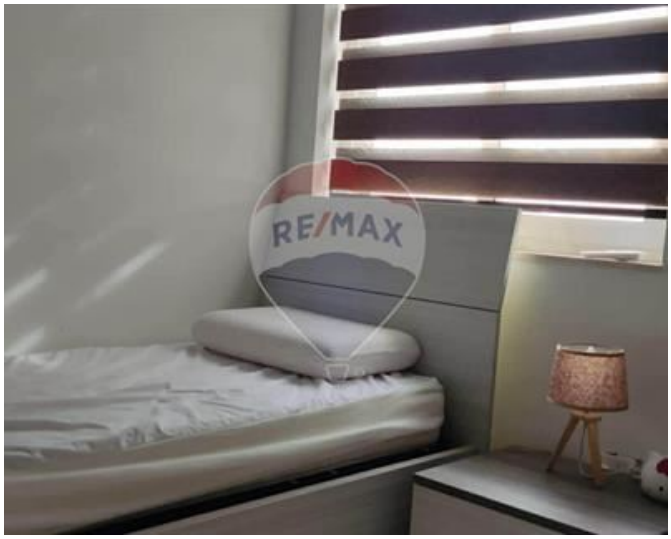



REMAX Prime - St. Julian's
REMAX Prime - St. Julian's

M: 79049693
E: prm@remax.com.mt
T: 20971712

REMAX Prime - St. Julian's
Manor Heights,Telgha ta' Birkirkara, St Julian's, Malta