Apartment in St Julian's

St Julian's, Sliema and St Julians Surroundings



€1,500

Reference No: 240541002-227

Total Rooms: **5**

Floor Area (m??) : **0**

Bathrooms: **2**

Bedrooms: **2**

Apartment - For Rent - St Julian's

Ta Griorni area location - bright and luxury-finished 2-bedroom, 2 bathroom apartment, just minutes away from shops, restaurants, and the seafront. The apartment features an open-plan kitchen, living, and dining area that leads onto a balcony, ideal for everyday living and entertaining. It comprises two well-sized bedrooms, including a main bedroom with en-suite, and a main bathroom. Fully furnished and equipped, this property is ideal as a residence or rental investment, benefiting from its central location and excellent accessibility.

Features

- En Suite
- Double Glazed
- Loading Bay
- 3 Phase Electricity
- Back Yard
- CCTV

Rooms

- Double Bedroom : 0 x 0 m (0 m2)
- Double Bedroom : 0 x 0 m (0 m2)
- Kitchen/Living/Dining : 0 x 0 m (0 m2)
- Bathroom : 0 x 0 m (0 m2)
- Bathroom : 0 x 0 m (0 m2)

Gallery

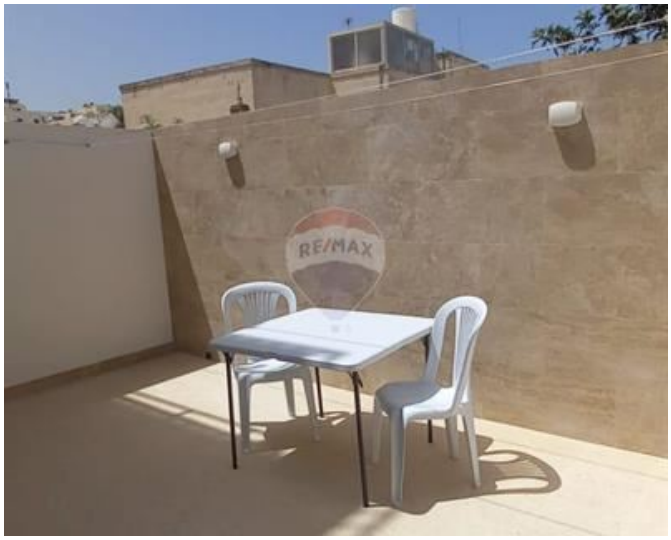







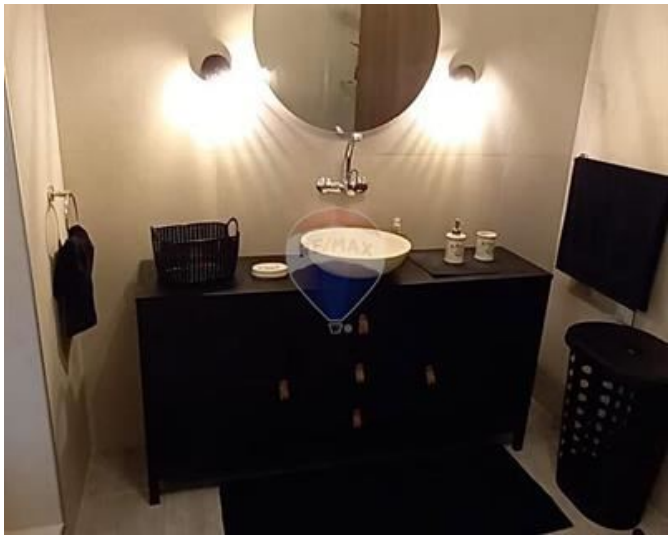




RE/MAX


RE/MAX


RE/MAX
SALVADOR DA



REMAX Prime - St. Julian's
REMAX Prime - St. Julian's

M: 79049693
E: prm@remax.com.mt
T: 20971712

REMAX Prime - St. Julian's
Manor Heights,Telgha ta' Birkirkara, St Julian's, Malta