Maisonette in Xemxija

Xemxija, North



€1,300

Reference No: 240541002-222

Total Rooms: **5**

Floor Area (m²) : **0**

Bathrooms: **2**

Bedrooms: **3**

Maisonette - For Rent - Xemxija

A spacious and well-located 3-bedroom maisonette situated in the sought-after area of Xemxija, enjoying stunning open sea views. This property offers a comfortable layout featuring a large open-plan kitchen, living, and dining area, ideal for family living and entertaining. The maisonette comprises three well-sized bedrooms, main with en-suite, a main bathroom, and ample storage throughout. Large apertures allow plenty of natural light and lead to a balcony/terrace overlooking the sea, perfect for relaxing and enjoying the scenery.

Features

- En Suite
- Double Glazed
- CCTV
- A/C
- Balcony
- Satellite / TV/ Cable

Rooms

- Double Bedroom : 0 x 0 m (0 m2)
- Bathroom : 0 x 0 m (0 m2)
- Double Bedroom : 0 x 0 m (0 m2)
- Bathroom : 0 x 0 m (0 m2)
- Single Bedroom : 0 x 0 m (0 m2)

Gallery





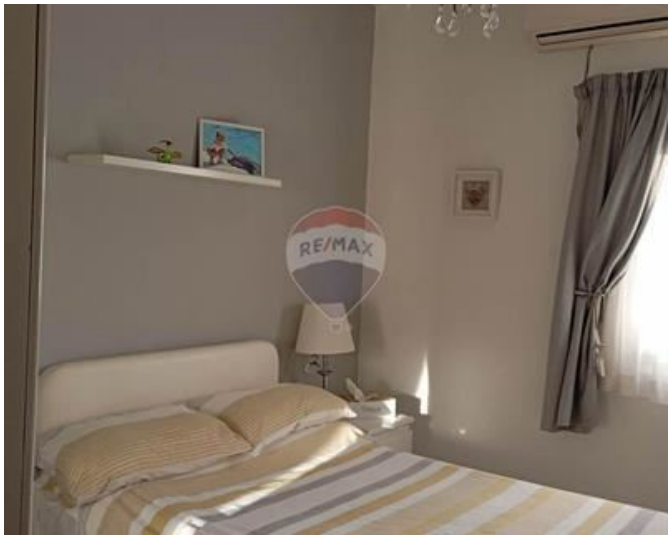





REMAX Prime - St. Julian's
REMAX Prime - St. Julian's

M: 79049693
E: prm@remax.com.mt
T: 20971712

REMAX Prime - St. Julian's
Manor Heights,Telgha ta' Birkirkara, St Julian's, Malta