Apartment in Balzan

Balzan, Central



€1,800

Reference No: 240541002-219

Total Rooms: **5**

Floor Area (m²) : **0**

Bathrooms: **2**

Bedrooms: **3**

Apartment - For Rent - Balzan

A luxury-finished three-bedroom apartment located in the heart of Balzan, offering elegant and comfortable living in a highly sought-after residential area. The property features a spacious and well-designed layout, complemented by high-end finishes and quality materials throughout. Ideally situated close to all amenities, including shops, cafés, and daily services, this apartment combines the charm of central Balzan with modern, refined living. An excellent choice for families or those seeking a stylish home in a prime location.

Features

- Kitchen/Dinette
- A/C
- Satellite / TV/ Cable
- En Suite
- Double Glazed

Rooms

- Double Bedroom : 0 x 0 m (0 m2)
- Bathroom : 0 x 0 m (0 m2)
- Double Bedroom : 0 x 0 m (0 m2)
- Bathroom : 0 x 0 m (0 m2)
- Single Bedroom : 0 x 0 m (0 m2)

Gallery















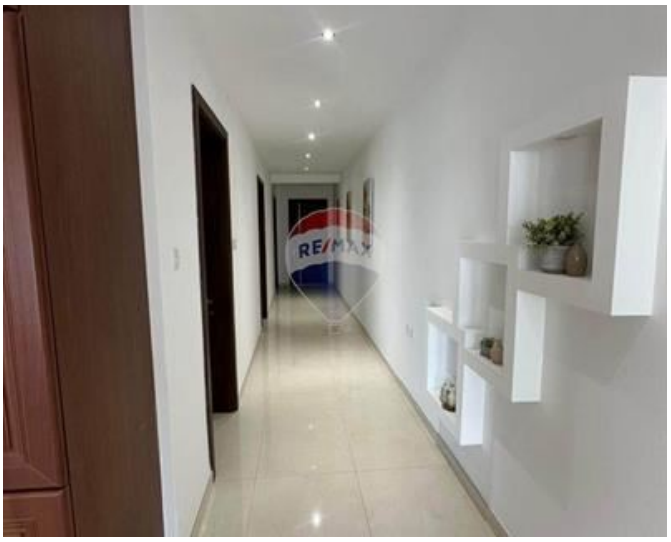



REMAX Prime - St. Julian's
REMAX Prime - St. Julian's

M: 79049693
E: prm@remax.com.mt
T: 20971712

REMAX Prime - St. Julian's
Manor Heights,Telgha ta' Birkirkara, St Julian's, Malta