Apartment in Iklin

Iklin, Central



€1,400

Reference No: 240541002-212

Total Rooms: **4**

Floor Area (m²) : **0**

Bathrooms: **2**

Bedrooms: **2**

Apartment - For Rent - Iklin

Spacious and modern 2-bedroom, 2-bathroom home in clean, well-kept condition. The open-plan kitchen flows seamlessly into the living and dining area, creating a bright and welcoming space ideal for everyday living or entertaining. Both bedrooms offer generous size and built-in storage, while the two bathrooms are stylish and easy to maintain. This property combines comfort, convenience, and a contemporary feel—perfect for anyone seeking a practical and inviting home.

Features

- Kitchen/Dinette
- Double Glazed
- Terrace
- A/C
- Pattern Tiles
- Balcony

Rooms

- Bathroom : 0 x 0 m (0 m2)
- Bathroom : 0 x 0 m (0 m2)
- Double Bedroom : 0 x 0 m (0 m2)
- Twin Bedroom : 0 x 0 m (0 m2)

Gallery



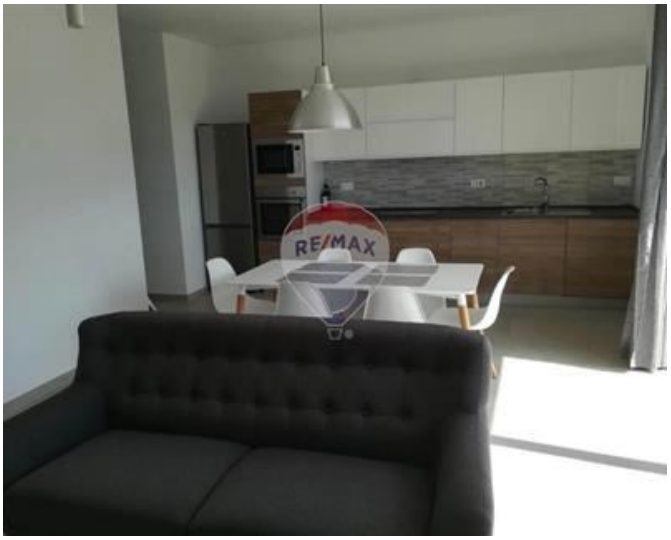

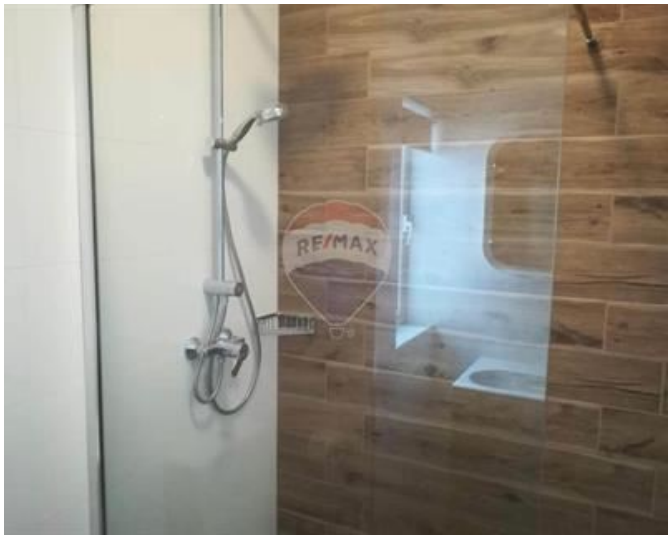





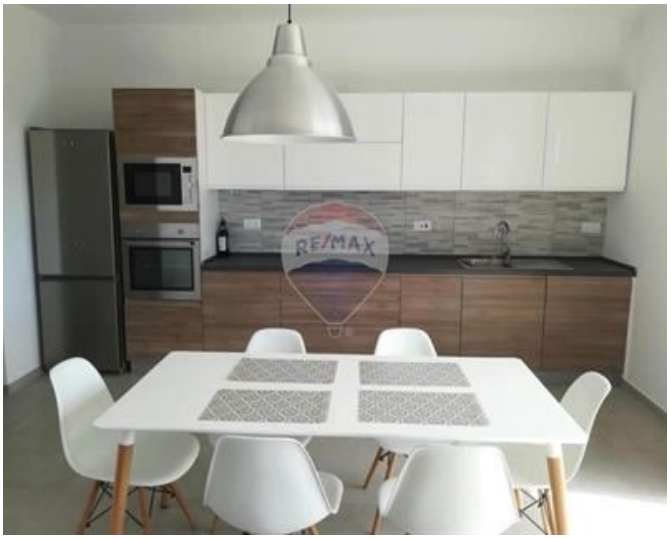



REMAX Prime - St. Julian's
REMAX Prime - St. Julian's

M: 79049693
E: prm@remax.com.mt
T: 20971712

REMAX Prime - St. Julian's
Manor Heights,Telgha ta' Birkirkara, St Julian's, Malta