Studio Flat in Cospicua

Cospicua, South



€850

Reference No: 240541002-210

Total Rooms: **2**

Floor Area (m²) : **0**

Bathrooms: **1**

Bedrooms: **1**

Studio Flat - For Rent - Cospicua

This charming ground-floor studio maisonette is located in the historic waterfront city of Senglea (Isla), one of the Three Cities. The property offers a cozy open-plan layout featuring a combined living and sleeping area, a small kitchenette, and a private bathroom. Bright, comfortable, and fully furnished, the maisonette is ideal for short stays or temporary accommodation. Its central location places you within walking distance of the Senglea promenade, Valletta ferry, cafés, restaurants, and all daily amenities. Available from December to January, this studio provides an excellent opportunity to enjoy the authentic atmosphere of the Three Cities in a convenient and peaceful setting.

Features

- Kitchen/Dinette
- A/C
- En Suite

Rooms

- Double Bedroom : 0 x 0 m (0 m2)
- Bathroom : 0 x 0 m (0 m2)

Gallery







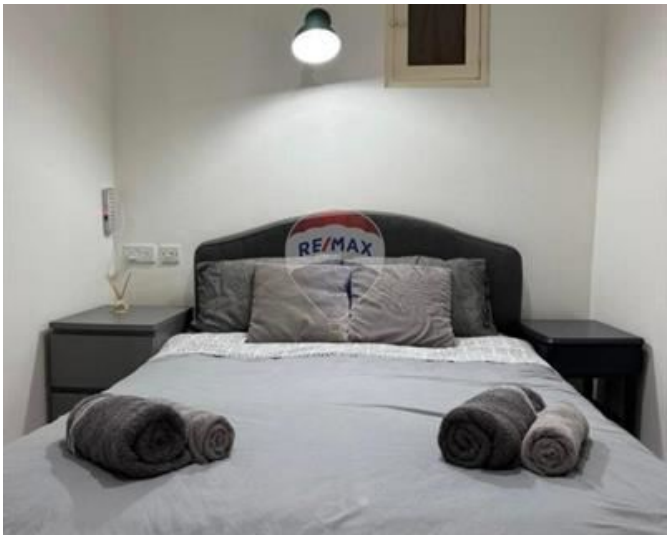







REMAX Prime - St. Julian's
REMAX Prime - St. Julian's

M: 79049693
E: prm@remax.com.mt
T: 20971712

REMAX Prime - St. Julian's
Manor Heights,Telgha ta' Birkirkara, St Julian's, Malta