# Apartment in Sliema

## Sliema, Sliema and St Julians Surroundings



**€1,100**

Reference No: 240541002-203

Total Rooms: **2**

Floor Area (m²) : **0**

Bathrooms: **1**

Bedrooms: **1**

# Apartment - For Rent - Sliema

Beautiful First-Floor Studio with Sea View – Sliema Discover comfort and convenience in this bright first-floor studio apartment located in the heart of Sliema. Enjoy a lovely sea view right from your window and take advantage of being just a short walk from the seafront, beaches, and the popular promenade. The studio offers an open-plan layout with a cozy living and sleeping area, a fully equipped kitchenette, and a modern bathroom. Situated close to shops, cafés, restaurants, bus stops, and all daily amenities, this property provides the perfect blend of relaxation and accessibility. Ideal for those looking for a central, seaside living experience in one of Malta’s most sought-after locations.

# Features

- Kitchen/Dinette
- A/C
- Balcony
- En Suite
- Double Glazed

# Rooms

- Double Bedroom : 0 x 0 m (0 m2)
- Shower Ensuite : 0 x 0 m (0 m2)

# Gallery











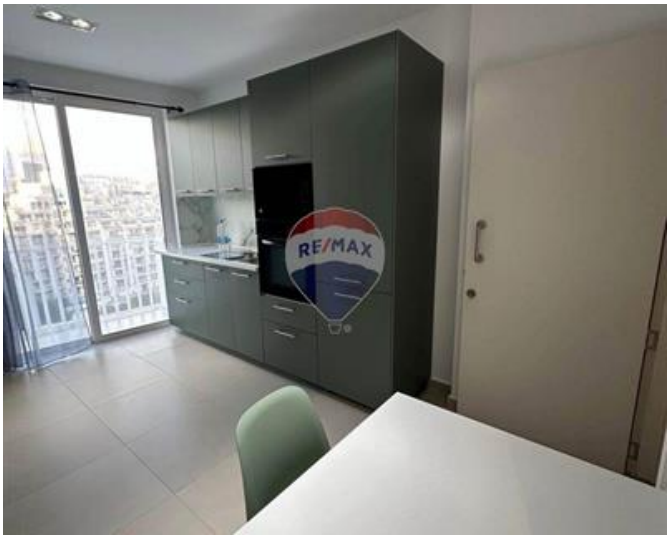












**REMAX Prime - St. Julian's**
REMAX Prime - St. Julian's

M: 79049693
E: prm@remax.com.mt
T: 20971712

**REMAX Prime - St. Julian's**
Manor Heights,Telgha ta' Birkirkara, St Julian's, Malta