Maisonette in Zejtun

Zejtun, South



€2,200

Reference No: 240541002-202

Total Rooms: **7**

Floor Area (m??) : **0**

Bathrooms: **2**

Bedrooms: **4**

Maisonette - For Rent - Zejtun

Property Description Discover this elegant 4-bedroom maisonette nestled in the charming town of Zejtun, offering an ideal blend of modern comfort and serene countryside living. This bright and spacious home is perfect for families seeking tranquility without sacrificing convenience. Large windows and thoughtfully placed balconies maximize the spectacular views of Zejtun's surrounding greenery and rural landscapes, creating a peaceful, nature-infused living environment.

Features

- Kitchen/Dinette
- Entrance Hall
- Gypsum Plastering
- Double Glazed
- Terrace
- Roof Terrace
- En Suite
- Soffit Ceilings
- A/C
- Pattern Tiles
- Balcony

Rooms

- Double Bedroom : 0 x 0 m (0 m2)
- Double Bedroom : 0 x 0 m (0 m2)
- Kitchen/Living/Dining : 0 x 0 m (0 m2)
- Twin Bedroom : 0 x 0 m (0 m2)
- Twin Bedroom : 0 x 0 m (0 m2)
- Bathroom : 0 x 0 m (0 m2)
- Bathroom Ensuite : 0 x 0 m (0 m2)

Gallery





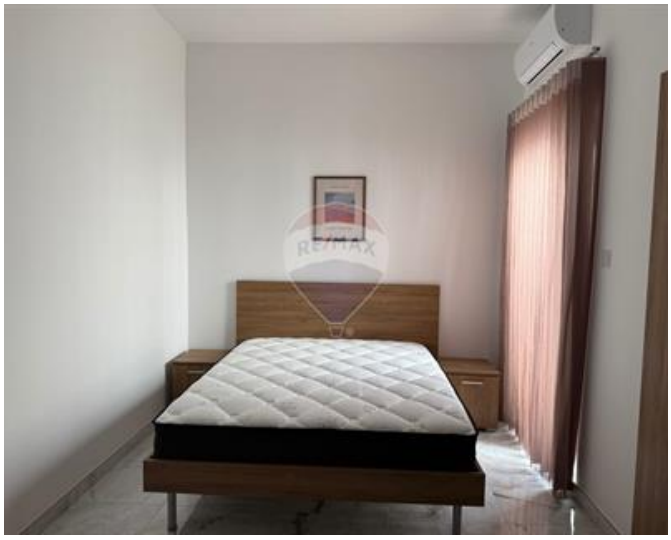



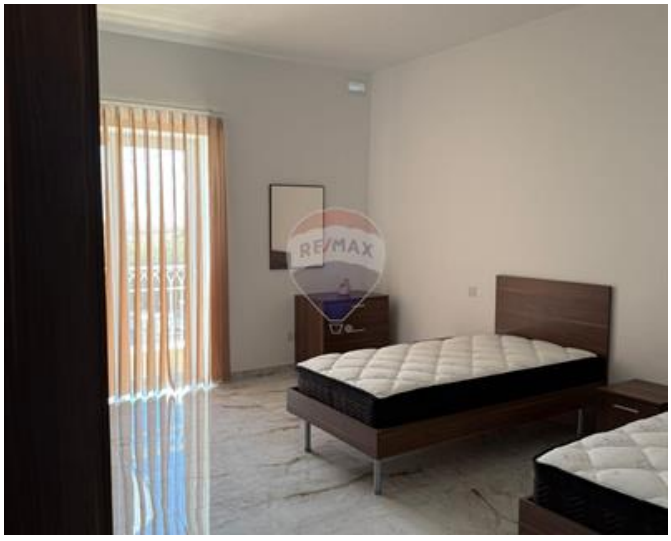





REMAX Prime - St. Julian's
REMAX Prime - St. Julian's

M: 79049693
E: prm@remax.com.mt
T: 20971712

REMAX Prime - St. Julian's
Manor Heights,Telgha ta' Birkirkara, St Julian's, Malta