Apartment in Mosta

Mosta, Central

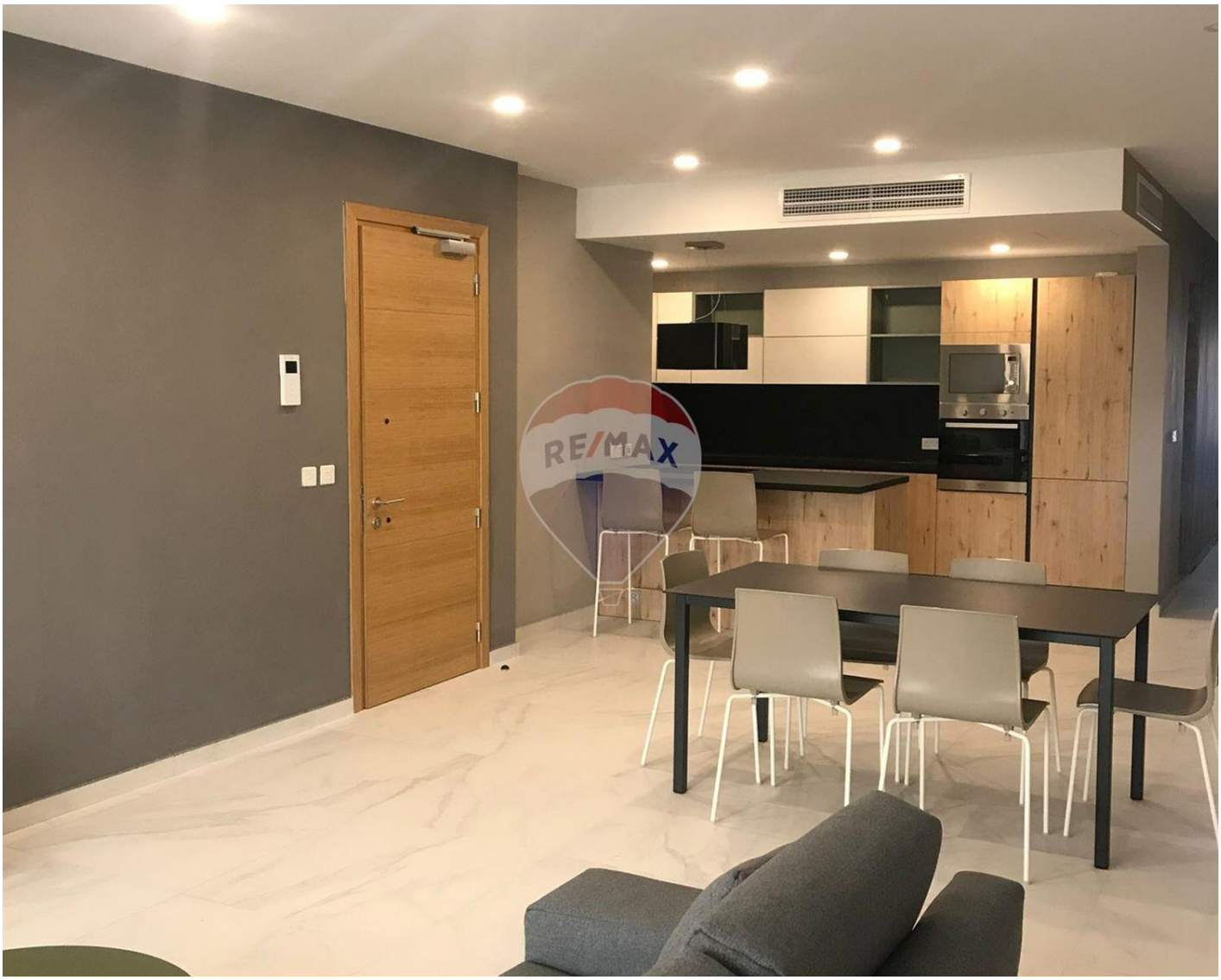

€1,450

Reference No: 240541002-198

Total Rooms: **5**

Floor Area (m²) : **0**

Bathrooms: **2**

Bedrooms: **3**

Apartment - For Rent - Mosta

Brand New 3-Bedroom, 2-Bathroom Apartment for Rent in Mosta – Prime Location 3-bedroom, 2-bathroom apartment situated in a highly sought-after area of Mosta, close to all amenities, shops, cafés, and public transport. This bright and spacious property offers a stylish open-plan kitchen, living, and dining area leading onto a balcony with open views, perfect for relaxing after a long day. The apartment is finished to a high standard and designed for both comfort and convenience.

Features

- Entrance Hall
- Soffit Ceilings
- Pattern Tiles
- Marble Floor
- A/C

Rooms

- Double Bedroom : 0 x 0 m (0 m2)
- Double Bedroom : 0 x 0 m (0 m2)
- Double Bedroom : 0 x 0 m (0 m2)
- Shower : 0 x 0 m (0 m2)
- Shower : 0 x 0 m (0 m2)

Gallery







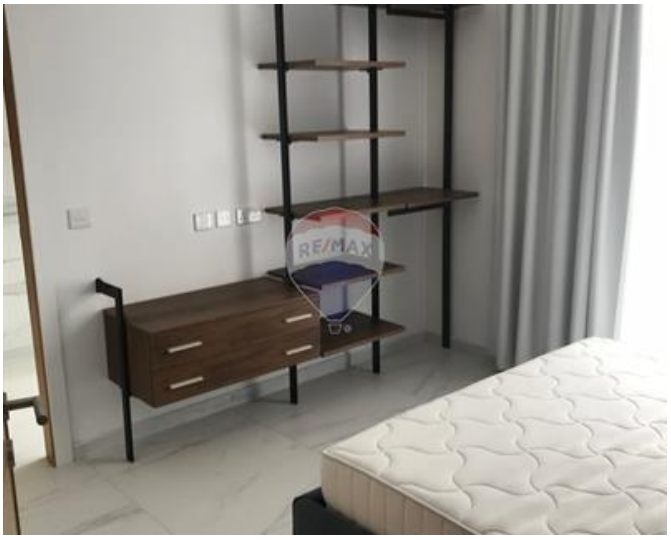






RE/MAX



REMAX Prime - St. Julian's
REMAX Prime - St. Julian's

M: 79049693
E: prm@remax.com.mt
T: 20971712

REMAX Prime - St. Julian's
Manor Heights,Telgha ta' Birkirkara, St Julian's, Malta