Apartment in Sliema

Sliema, Sliema and St Julians Surroundings

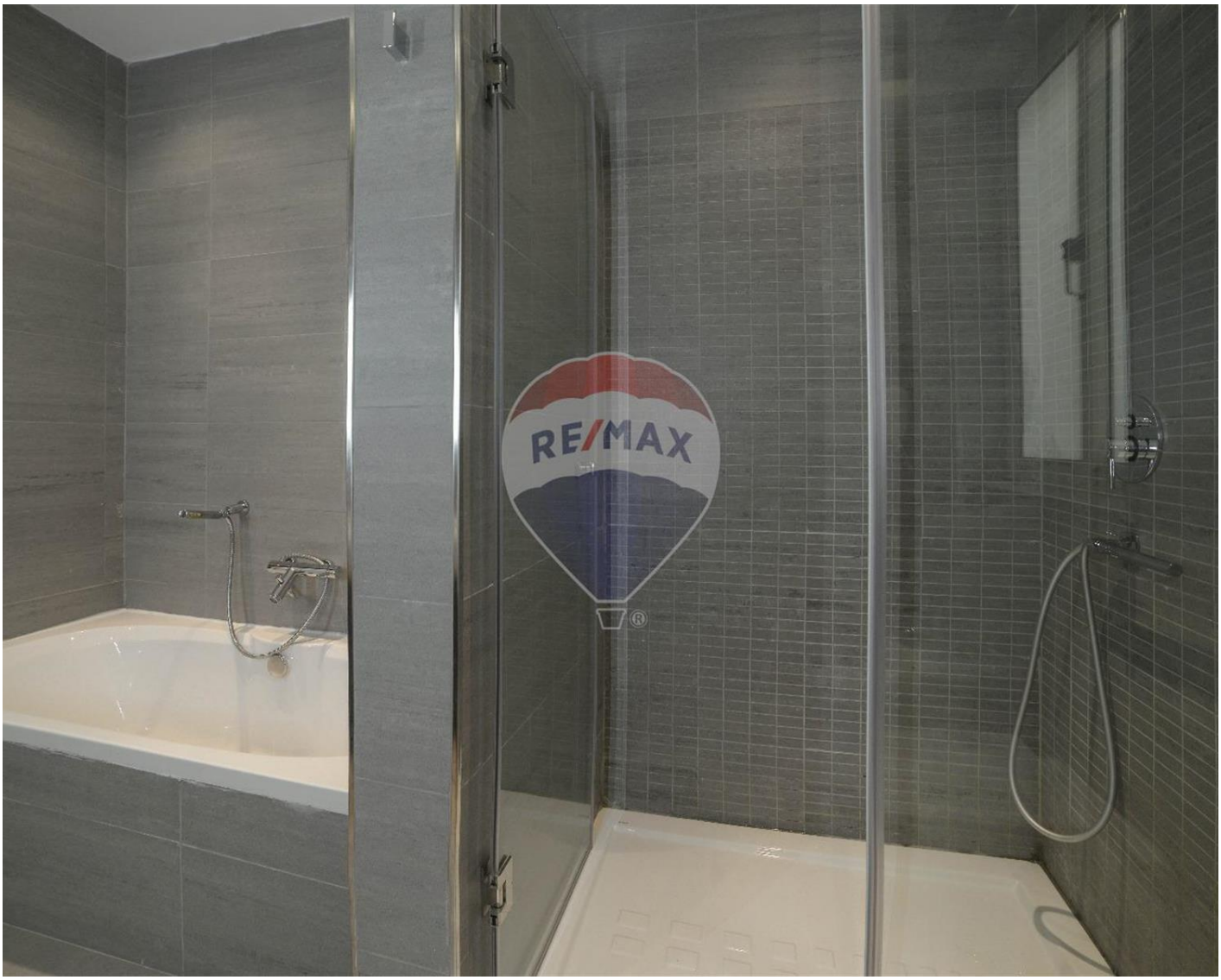

€2,500

Reference No: 240541002-196

Total Rooms: **7**

Floor Area (m²) : **0**

Bathrooms: **2**

Bedrooms: **3**

Apartment - For Rent - Sliema

Available for 6 months. Stunning 3-Bedroom, 2-Bathroom Sea View Apartment for Rent in the Heart of Sliema Experience luxury coastal living in this modern 3-bedroom, 2-bathroom apartment perfectly located in the heart of Sliema, just steps away from the promenade, shopping centers, cafés, and beaches. This elegant apartment boasts a spacious open-plan kitchen, living, and dining area leading onto a large front balcony with breathtaking sea views — the perfect spot to unwind and enjoy Malta's beautiful sunsets.

Features

- En Suite
- A/C
- Soffit Ceilings
- Terrace

Rooms

- Double Bedroom : 0 x 0 m (0 m2)
- Double Bedroom : 0 x 0 m (0 m2)
- Twin Bedroom : 0 x 0 m (0 m2)
- Kitchen/Dining : 0 x 0 m (0 m2)
- Games Room : 0 x 0 m (0 m2)
- Shower Ensuite : 0 x 0 m (0 m2)
- Bathroom : 0 x 0 m (0 m2)

Gallery

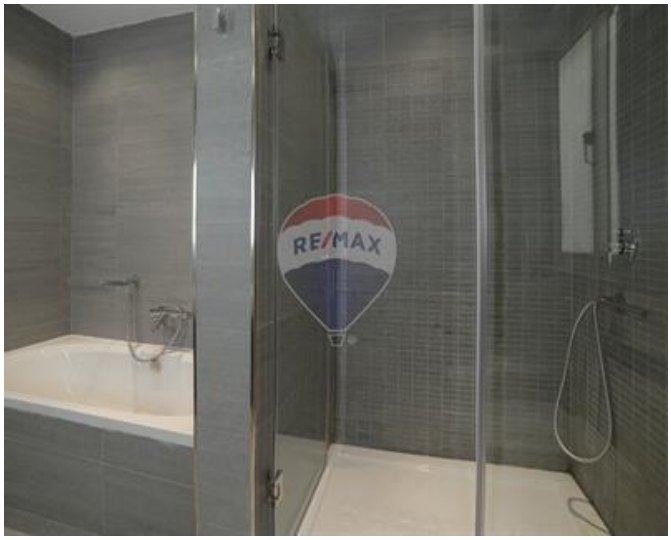





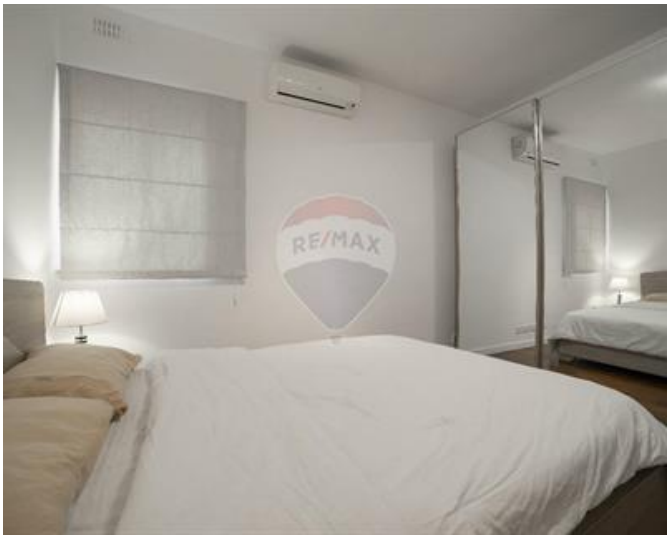







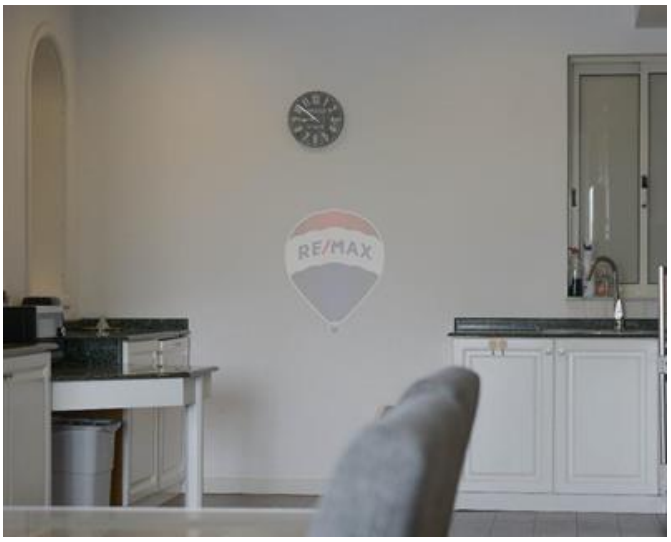



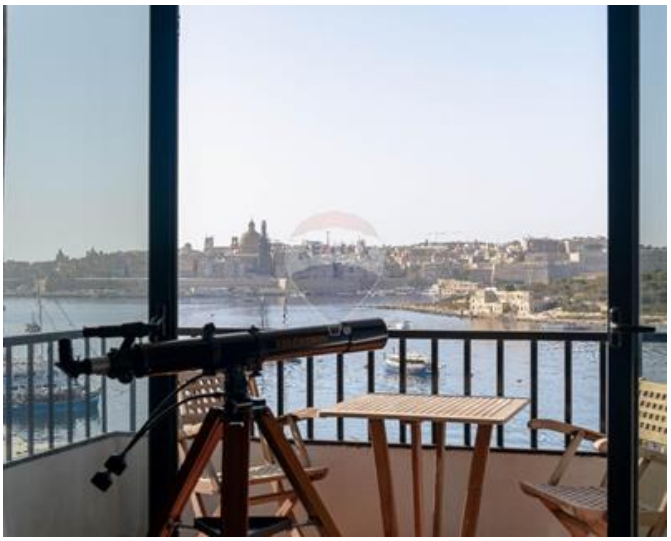






RE/MAX



REMAX Prime - St. Julian's
REMAX Prime - St. Julian's

M: 79049693
E: prm@remax.com.mt
T: 20971712

REMAX Prime - St. Julian's
Manor Heights,Telgha ta' Birkirkara, St Julian's, Malta