Apartment in St Paul's Bay

St Paul's Bay, North

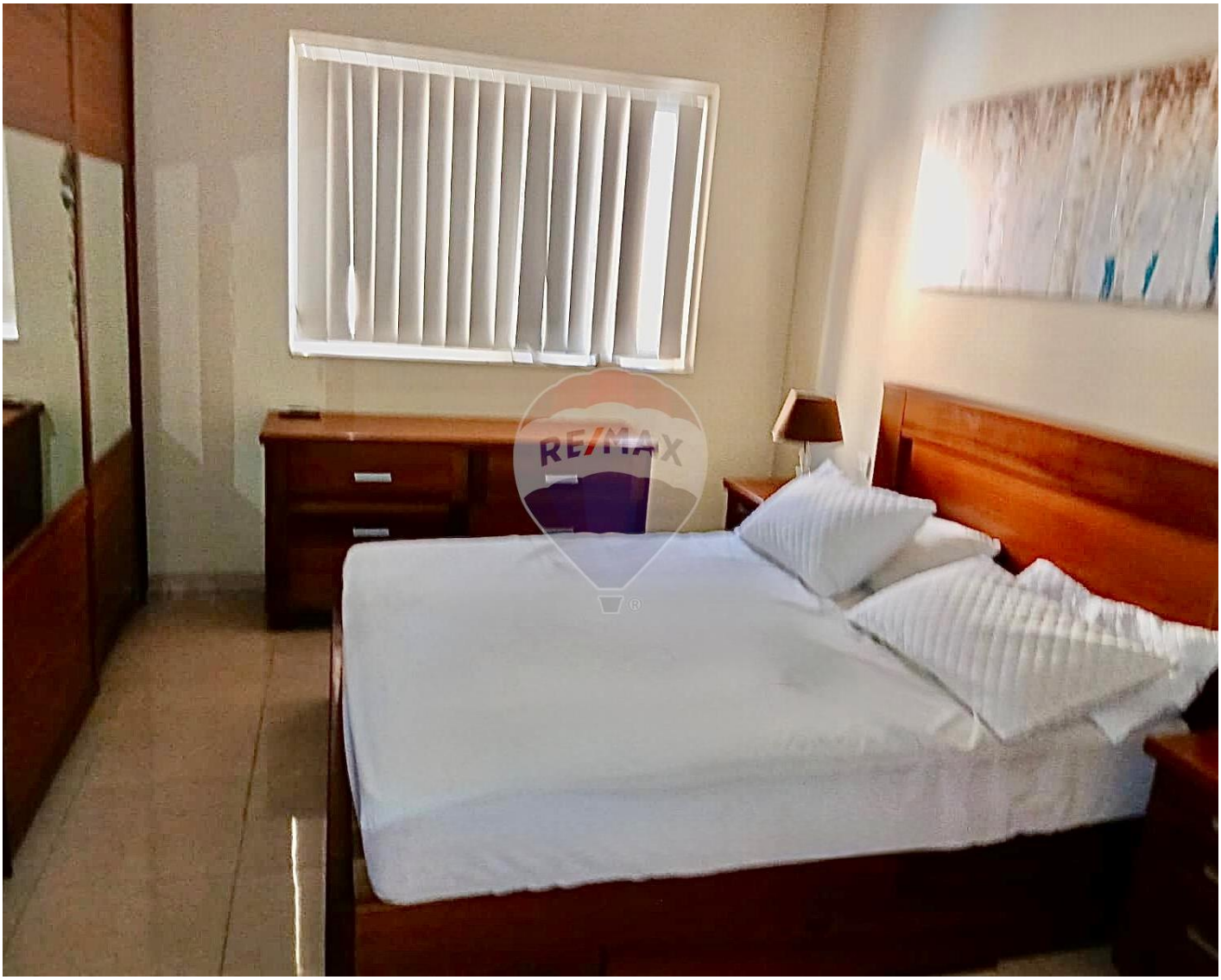

€1,200

Reference No: 240541002-192

Total Rooms: **5**

Floor Area (m²) : **0**

Bathrooms: **2**

Bedrooms: **2**

Apartment - For Rent - St Paul's Bay

Modern 2-Bedroom Apartment in Bugibba. Beautifully finished two-bedroom, two-bathroom apartment located in the heart of Bugibba, close to all amenities, shops, restaurants, and the seafront. The property features a bright open-plan kitchen, living, and dining area, finished to a high standard and fully air-conditioned for year-round comfort. Both bedrooms are spacious, with the master enjoying an en-suite bathroom, while the second bathroom serves guests or family. Offered fully furnished and ready to move into, this apartment combines modern style with convenience—ideal as a home, holiday retreat, or rental investment in one of Malta’s most popular coastal towns.

Features

- Lift
- Pattern Tiles
- A/C

Rooms

- Double Bedroom : 0 x 0 m (0 m2)
- Double Bedroom : 0 x 0 m (0 m2)
- Shower : 0 x 0 m (0 m2)
- Bathroom : 0 x 0 m (0 m2)
- Kitchen/Living/Dining : 0 x 0 m (0 m2)

Gallery













REMAX Prime - St. Julian's
REMAX Prime - St. Julian's

M: 79049693
E: prm@remax.com.mt
T: 20971712

REMAX Prime - St. Julian's
Manor Heights,Telgha ta' Birkirkara, St Julian's, Malta