Apartment in Naxxar

Naxxar, Central



€1,600

Reference No: 240541002-191

Total Rooms: **7**

Floor Area (m²) : **0**

Bathrooms: **2**

Bedrooms: **3**

Apartment - For Rent - Naxxar

Modern 3-Bedroom Apartment in Naxxar. Situated in a central and sought-after area of Naxxar, this beautifully finished three-bedroom, two-bathroom apartment offers modern comfort and style. The property features a spacious open-plan kitchen, living, and dining area leading onto a large balcony, perfect for outdoor dining or relaxation. Fully air-conditioned and furnished, the apartment boasts high-end finishes and quality furnishings throughout. Conveniently located close to all amenities, shops, cafés, and public transport, this home is ideal for those seeking elegant, ready-to-move-into accommodation in a prime location.

Features

- Natural Gas
- Tiled Stove
- Soffit Ceilings
- A/C
- Kitchen/Dinette
- Parquet Floor
- Gypsum Plastering
- Intelligent Lighting

Rooms

- Double Bedroom : 0 x 0 m (0 m2)
- Double Bedroom : 0 x 0 m (0 m2)
- Single Bedroom : 0 x 0 m (0 m2)
- Kitchen : 0 x 0 m (0 m2)
- Bathroom : 0 x 0 m (0 m2)
- Bathroom : 0 x 0 m (0 m2)
- Kitchen/Living/Dining : 0 x 0 m (0 m2)

Gallery



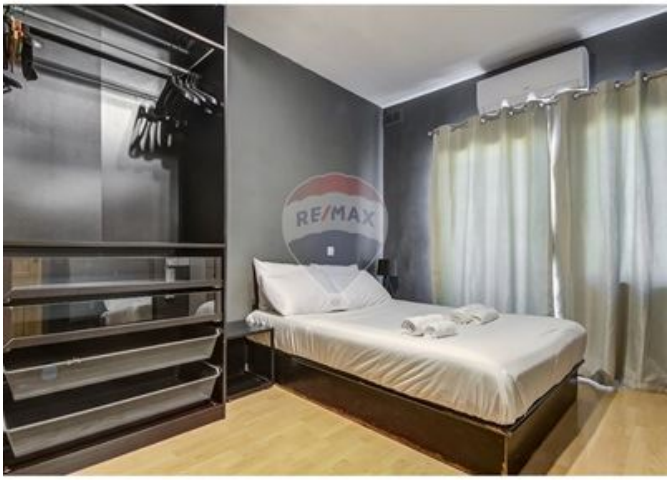

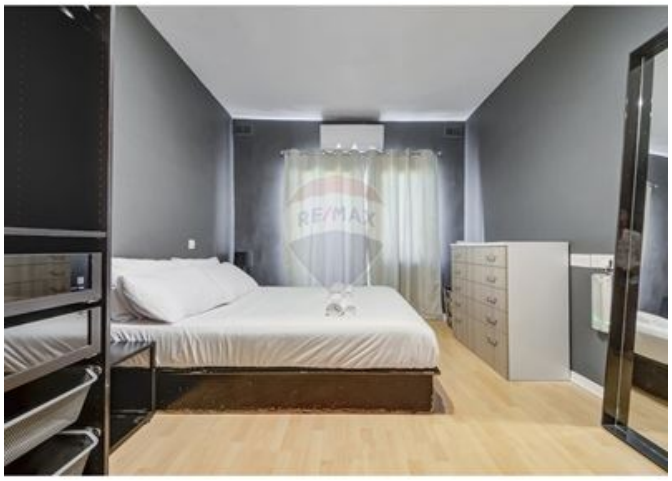



















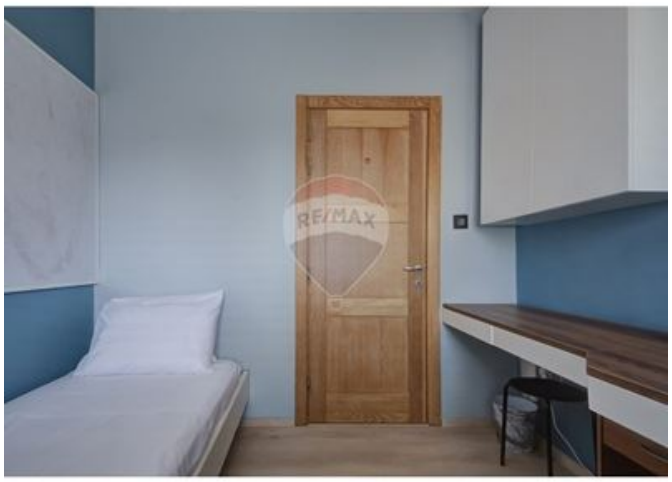
RE/MAX



REMAX Prime - St. Julian's
REMAX Prime - St. Julian's

M: 79049693
E: prm@remax.com.mt
T: 20971712

REMAX Prime - St. Julian's
Manor Heights,Telgha ta' Birkirkara, St Julian's, Malta