Townhouse in Mosta

Mosta, Central



€1,700

Reference No: 240541002-174

Total Rooms: **4**

Floor Area (m²) : **0**

Bathrooms: **1**

Bedrooms: **2**

Townhouse - For Rent - Mosta

Mosta – Newly Refurbished 2-Bedroom Townhouse with Yard A newly refurbished townhouse tucked away in a quiet alley in a residential area of Mosta, close to Mosta Square. This charming home offers a comfortable setting with everyday amenities nearby. The property features two bedrooms, a private yard, and a washroom on the roof. An optional garage is also available, providing added convenience. Ideal for a couple, small household, or professionals looking for a well-located home in a peaceful part of Mosta. Contact the agent for a viewing

Features

- Ceramic Floor
- Electricity Utility
- Double Glazed
- Air Space
- Water Utility
- PVC Piping
- Court Yard
- Roof Terrace

Rooms

- Double Bedroom : 0 x 0 m (0 m2)
- Double Bedroom : 0 x 0 m (0 m2)
- Bathroom : 0 x 0 m (0 m2)
- Kitchen/Living/Dining : 0 x 0 m (0 m2)

Gallery



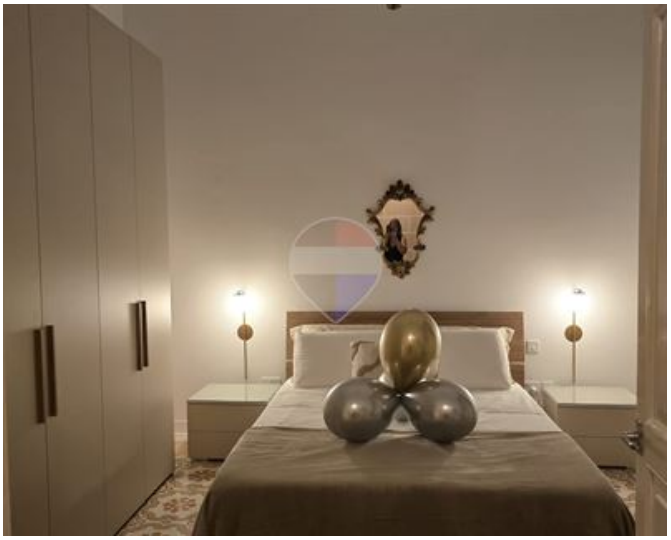

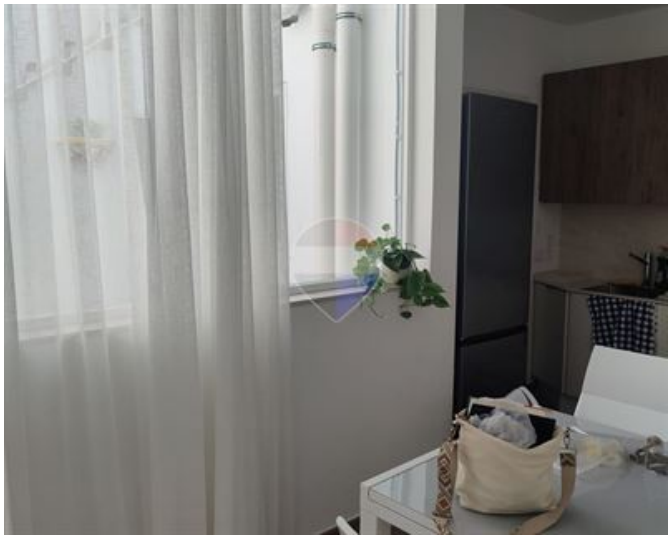

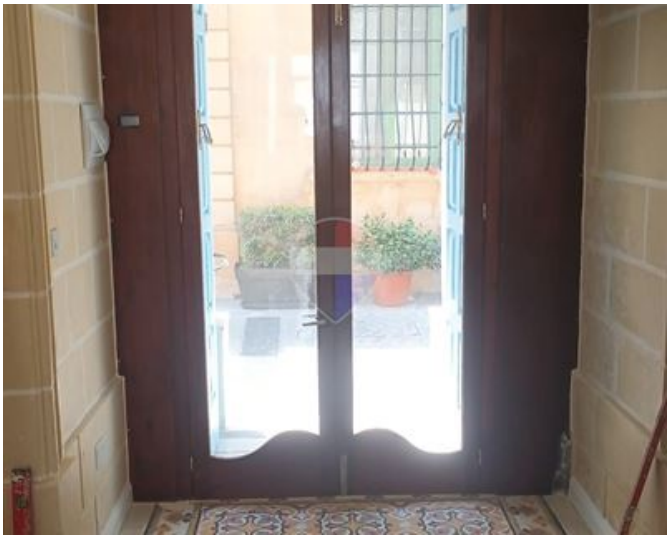

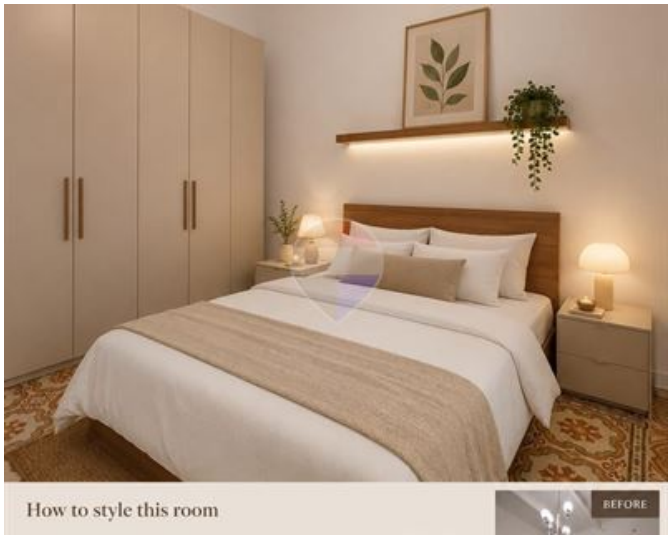





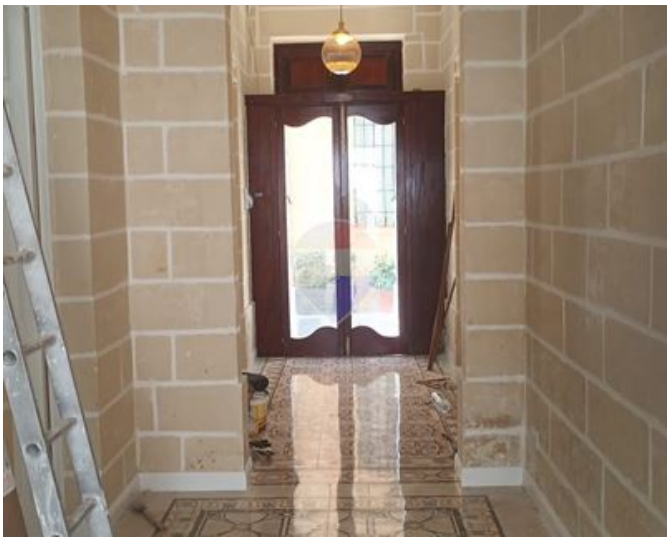




TESY











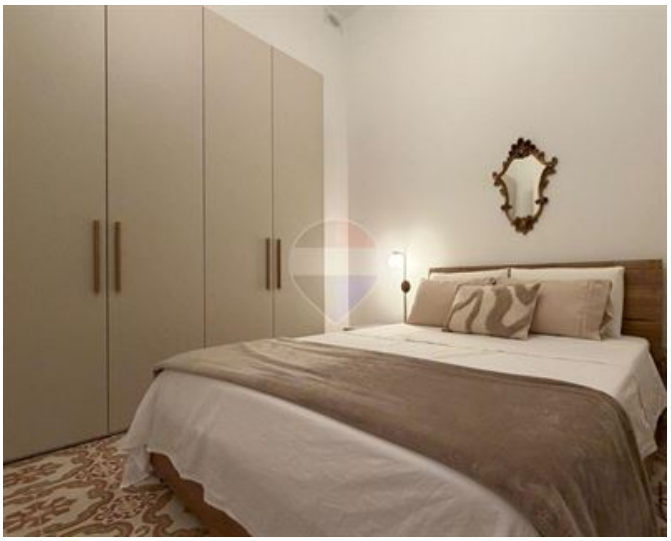







REMAX Prime - St. Julian's
REMAX Prime - St. Julian's

M: 79049693
E: prm@remax.com.mt
T: 20971712

REMAX Prime - St. Julian's
Manor Heights,Telgha ta' Birkirkara, St Julian's, Malta