Apartment in Marsascala

Marsascala, South

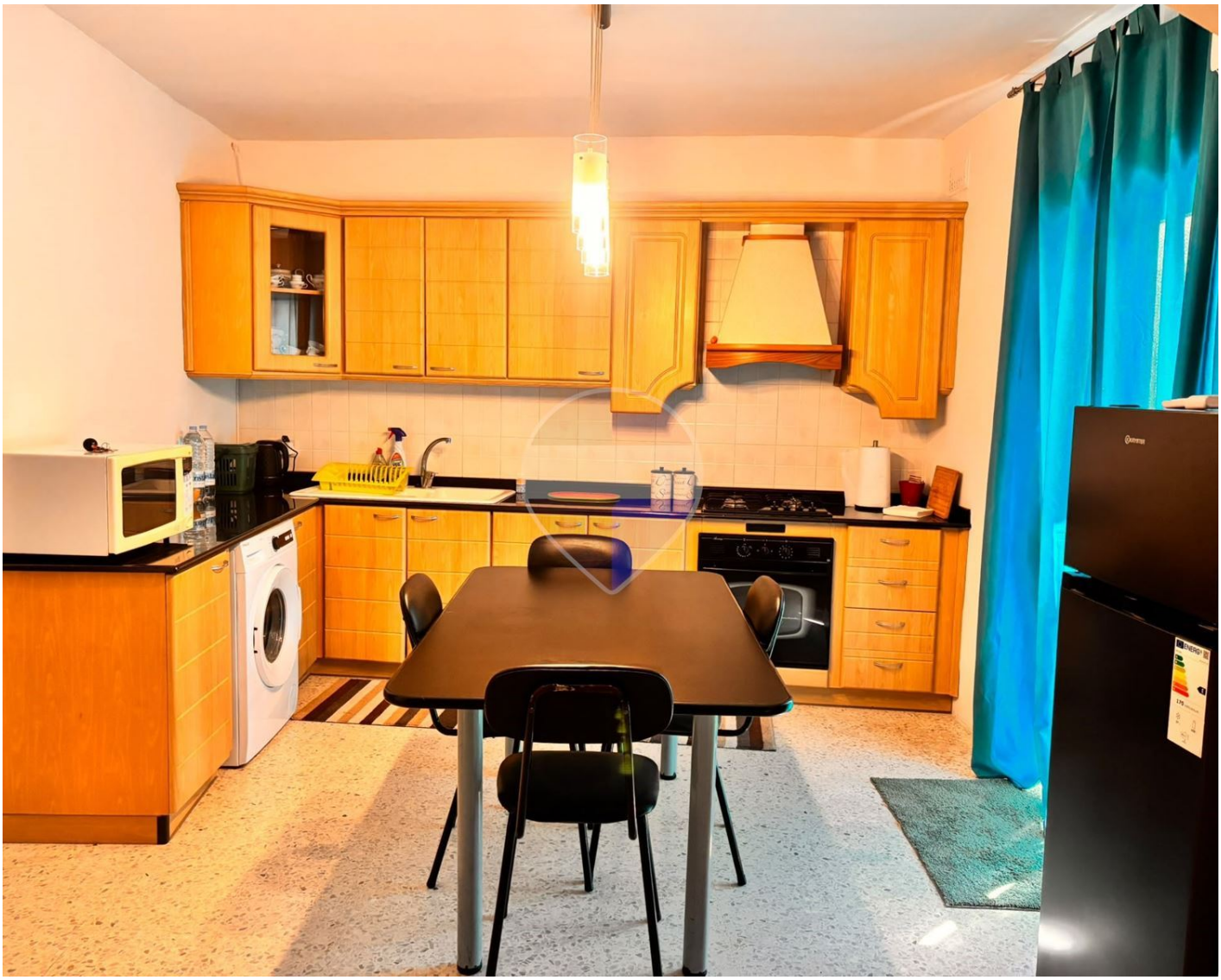

€1,000

Reference No: 240541002-146

Total Rooms: **3**

Floor Area (m²) : **0**

Bathrooms: **1**

Bedrooms: **2**

Apartment - For Rent - Marsascala

Marsaskala – 2-Bedroom Apartment with Balcony A well-presented 2-bedroom apartment situated in the popular seaside village of Marsaskala, offering a comfortable home in a convenient location. The property comprises two bedrooms, a bright open-plan kitchen, living and dining area, a bathroom, and a private balcony—ideal for enjoying fresh air, a morning coffee, or outdoor relaxation. Located close to shops, cafés, restaurants, public transport, and the Marsaskala promenade, this apartment is an excellent choice for a couple, professionals, or a small family seeking practical coastal living.

Features

- Lift
- Water Utility
- PVC Piping
- Double Glazed
- Ceramic Floor
- Electricity Utility
- A/C
- Balcony

Rooms

- Double Bedroom : 0 x 0 m (0 m2)
- Single Bedroom : 0 x 0 m (0 m2)
- Bathroom : 0 x 0 m (0 m2)

Gallery

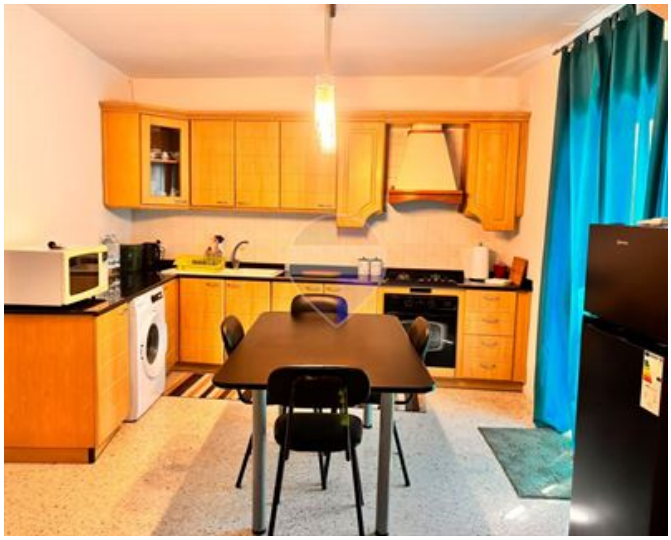













REMAX Prime - St. Julian's
REMAX Prime - St. Julian's

M: 79049693
E: prm@remax.com.mt
T: 20971712

REMAX Prime - St. Julian's
Manor Heights,Telgha ta' Birkirkara, St Julian's, Malta