Penthouse in Rabat

Rabat, North



€2,800

Reference No: 240541002-138

Total Rooms: **5**

Floor Area (m²) : **0**

Bathrooms: **2**

Bedrooms: **2**

Penthouse - For Rent - Rabat

Rabat – Modern 2-Bedroom Penthouse for Long Let A modern and well-insulated 2-bedroom penthouse available for long let in Rabat, offering contemporary living with an exceptional outdoor area. The property comprises two bedrooms, a main bathroom, and an en-suite shower room. Its standout feature is the impressive 150 sqm private terrace, complete with a pergola and integrated lighting—ideal for outdoor dining, entertaining guests, or simply relaxing in privacy. Designed for year-round comfort, the penthouse benefits from full insulation and offers a bright, comfortable setting in a desirable Rabat location. An excellent home for a couple or professionals looking for a modern penthouse with rare, generous outdoor space. Contact the agent for a viewing!

Features

- Lift
- En Suite
- Electricity Utility
- Double Glazed
- Air Space
- Ceramic Floor
- Water Utility
- PVC Piping
- Terrace

Rooms

- Double Bedroom : 0 x 0 m (0 m2)
- Double Bedroom : 0 x 0 m (0 m2)
- Bathroom Ensuite : 0 x 0 m (0 m2)
- Bathroom : 0 x 0 m (0 m2)
- Kitchen/Living/Dining : 0 x 0 m (0 m2)

Gallery





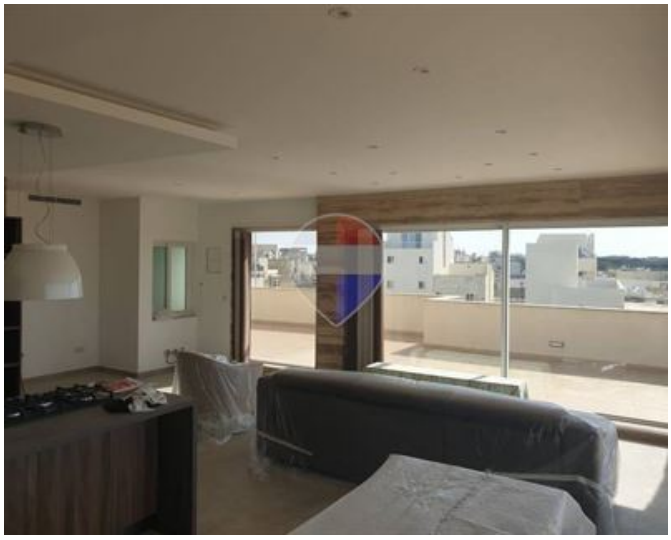







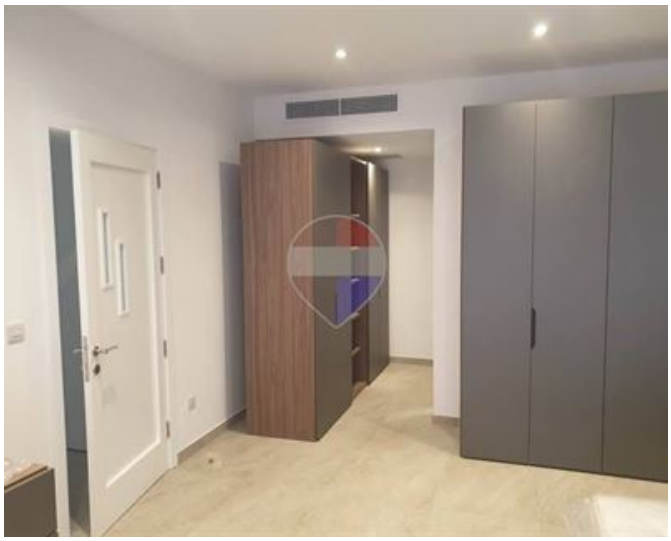

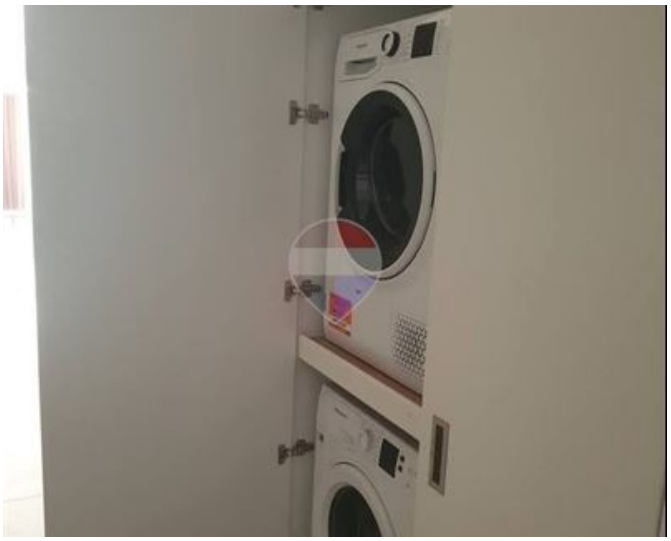

















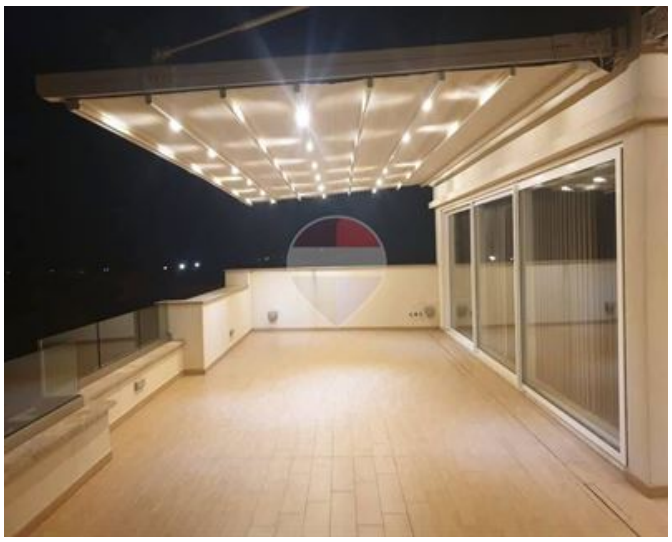









REMAX Prime - St. Julian's
REMAX Prime - St. Julian's

M: 79049693
E: prm@remax.com.mt
T: 20971712

REMAX Prime - St. Julian's
Manor Heights,Telgha ta' Birkirkara, St Julian's, Malta