Penthouse in Xghajra

Xghajra, South

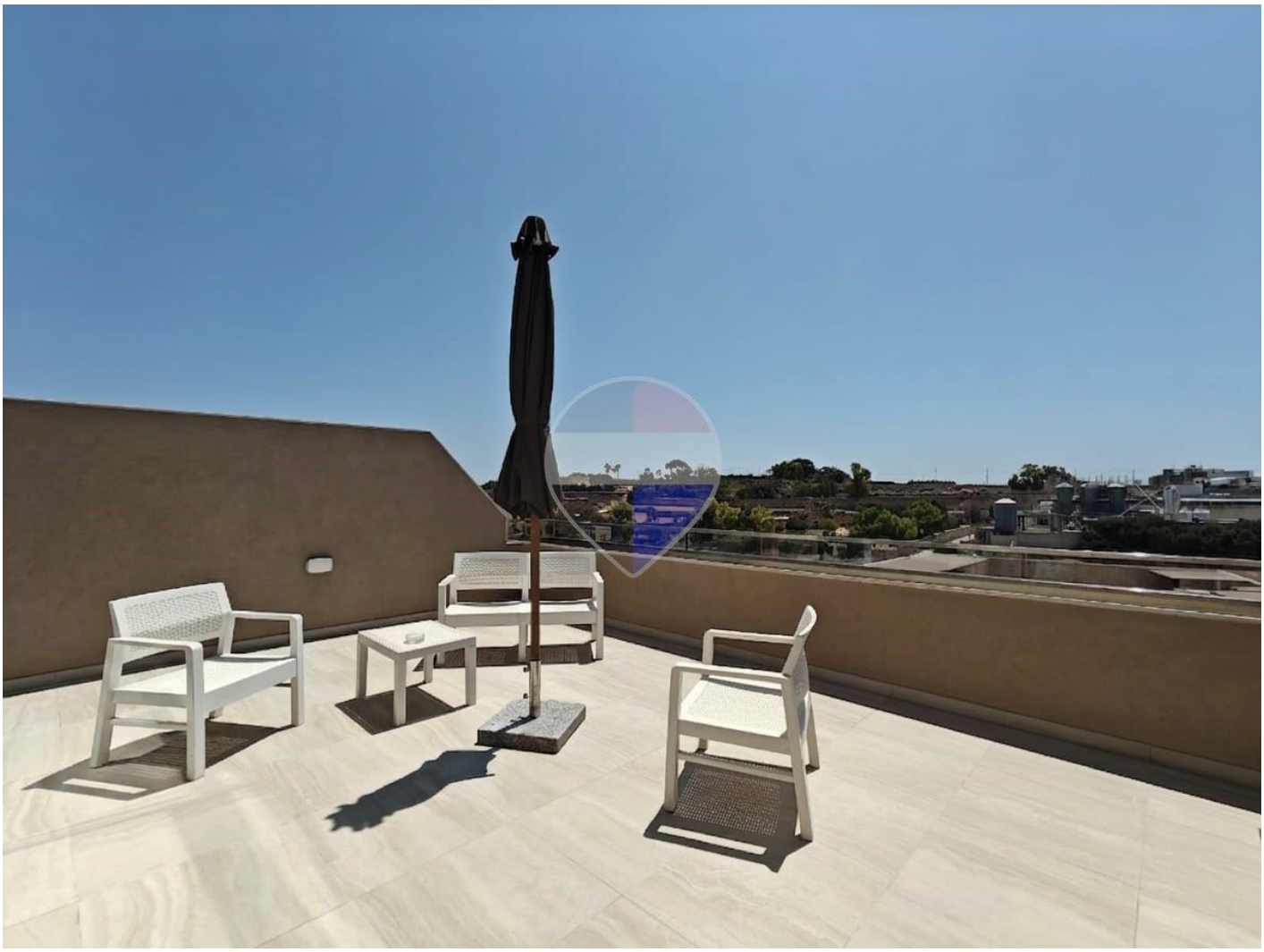

€1,450

Reference No: 240541002-130

Total Rooms: **5**

Floor Area (m²) : **0**

Bathrooms: **2**

Bedrooms: **2**

Penthouse - For Rent - Xghajra

Xghajra – 2-Bedroom Penthouse with Large Outdoor Area and Views A bright and spacious 2-bedroom, 2-bathroom penthouse situated in Xghajra, just a short walk from the Shoreline. This well-presented property offers comfortable living with generous outdoor space and pleasant views. The penthouse comprises two bedrooms, two bathrooms, and a bright open-plan kitchen, living and dining area. It benefits from a large outdoor area, perfect for relaxing, dining al fresco, or entertaining, while enjoying the surrounding views. Available for long-term let, this property is ideal for professionals or a couple seeking a comfortable and well-connected home in a popular coastal location close to all amenities.

Features

- Lift
- Water Utility
- A/C
- Ceramic Floor
- Electricity Utility
- Double Glazed

Rooms

- Double Bedroom : 0 x 0 m (0 m2)
- Double Bedroom : 0 x 0 m (0 m2)
- Bathroom : 0 x 0 m (0 m2)
- Bathroom Ensuite : 0 x 0 m (0 m2)
- Kitchen/Living/Dining : 0 x 0 m (0 m2)

Gallery

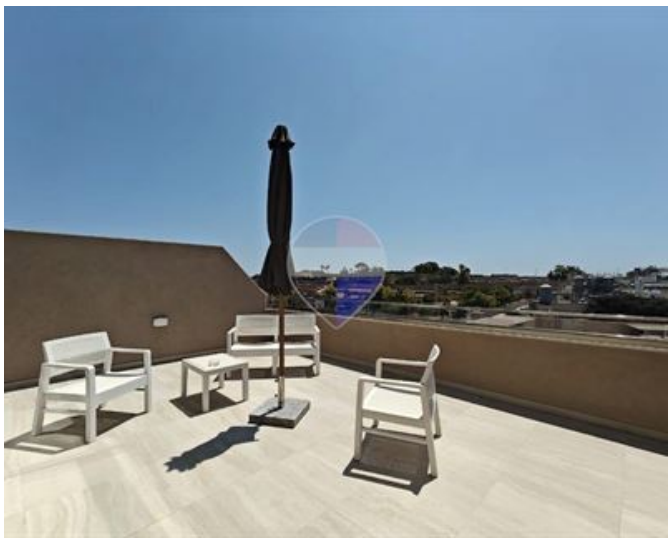

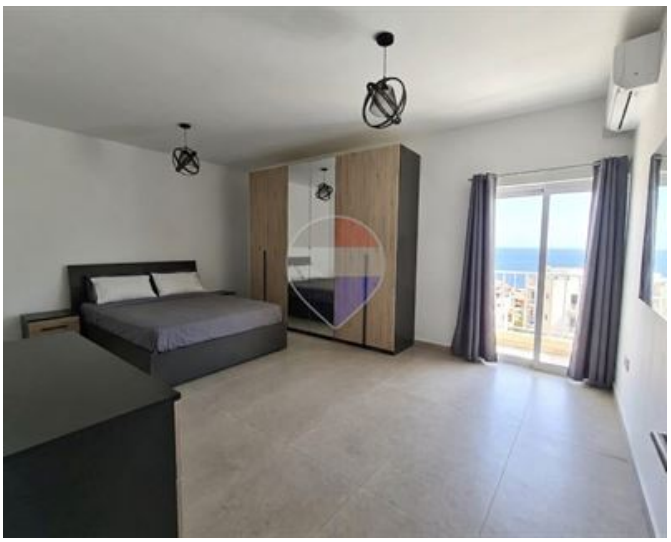









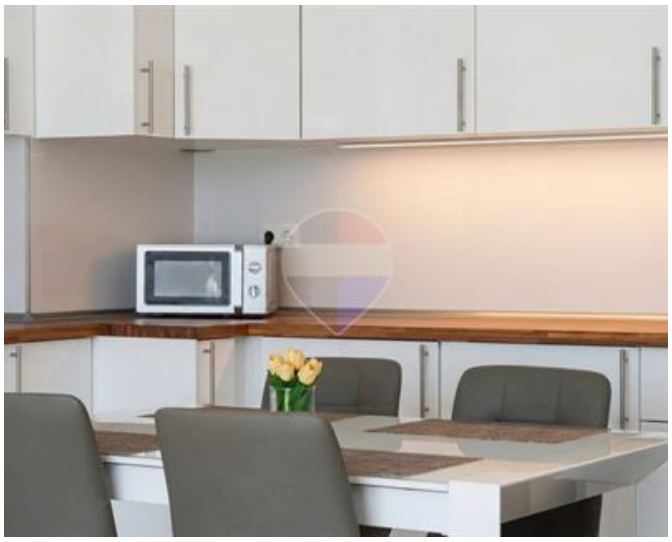



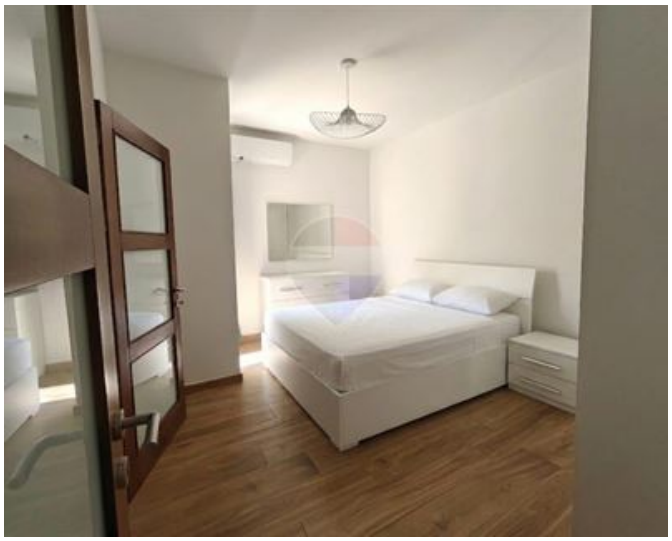



REMAX Prime - St. Julian's
REMAX Prime - St. Julian's

M: 79049693
E: prm@remax.com.mt
T: 20971712

REMAX Prime - St. Julian's
Manor Heights,Telgha ta' Birkirkara, St Julian's, Malta