Studio Flat in St Julian's

St Julian's, Sliema and St Julians Surroundings



€900

Reference No: 240541002-12

Total Rooms: **2**

Floor Area (m²) : **0**

Bathrooms: **1**

Bedrooms: **1**

Studio Flat - For Rent - St Julian's

ST JULIAN’S – Stylish Studio Apartment with Large Terrace Located in a prime area of St Julian’s, just steps away from Mercury Towers, Pendergardens, and a selection of 5-star hotels, this modern studio apartment presents an exceptional living opportunity in one of Malta’s most sought-after districts. Beautifully furnished in a contemporary style, the property features a bright and well-laid-out space combining comfort and practicality. The open-plan kitchen, living, and sleeping area flows seamlessly onto a spacious private terrace, offering a perfect outdoor setting for relaxation or entertaining.

Features

- Kitchen/Dinette
- A/C
- Double Glazed
- Water Utility
- Skirting
- Terrace

Rooms

- Double Bedroom : 0 x 0 m (0 m2)
- Bathroom : 0 x 0 m (0 m2)

Gallery





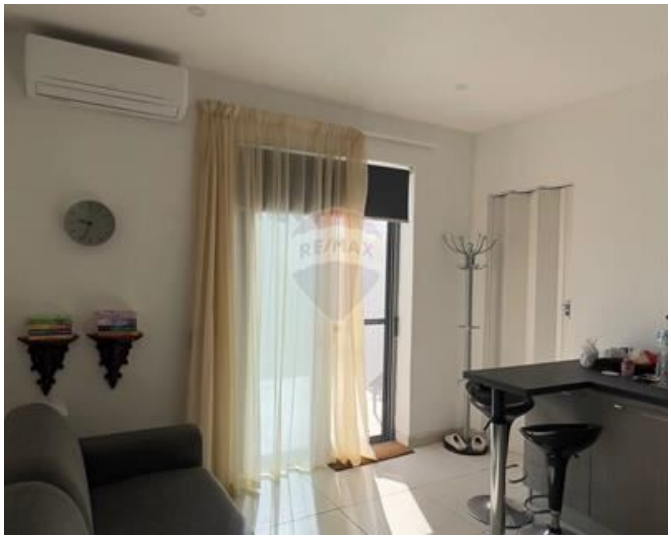



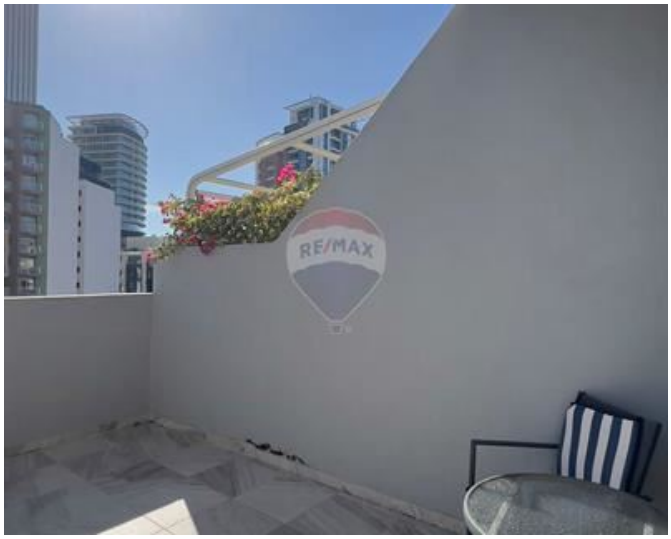





REMAX Prime - St. Julian's
REMAX Prime - St. Julian's

M: 79049693
E: prm@remax.com.mt
T: 20971712

REMAX Prime - St. Julian's
Manor Heights,Telgha ta' Birkirkara, St Julian's, Malta