Apartment in Ta' Xbiex

Ta' Xbiex, Sliema and St Julians Surroundings



€1,350

Reference No: 240541002-110

Total Rooms: **3**

Floor Area (m??) : **0**

Bathrooms: **1**

Bedrooms: **1**

Apartment - For Rent - Ta' Xbiex

One-Bedroom Ground Floor Apartment | Newly Refurbished Discover this beautifully finished one-bedroom ground floor apartment, newly and completely redone recently to a high modern standard. Thoughtfully designed throughout, the home features stylish contemporary interiors, modern designer furnishings, and a fresh, elegant feel. The apartment is fully equipped for comfortable living, including air conditioning, a dishwasher, and a washer-dryer. With its ground floor position and immaculate presentation, this property offers both convenience and comfort in a sleek, move-in-ready setting. Contact agent today for viewings.

Features

- Water Utility
- PVC Piping
- Double Glazed
- Electricity Utility
- Skirting

Rooms

- Double Bedroom : 0 x 0 m (0 m2)
- Bathroom : 0 x 0 m (0 m2)
- Kitchen/Living/Dining : 0 x 0 m (0 m2)

Gallery











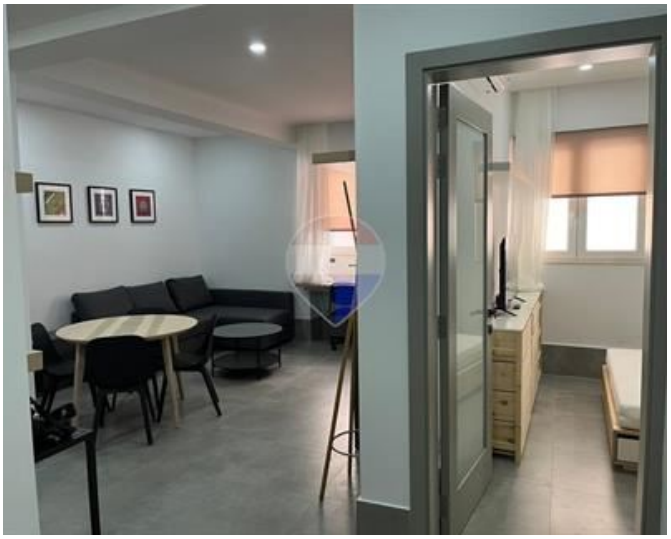

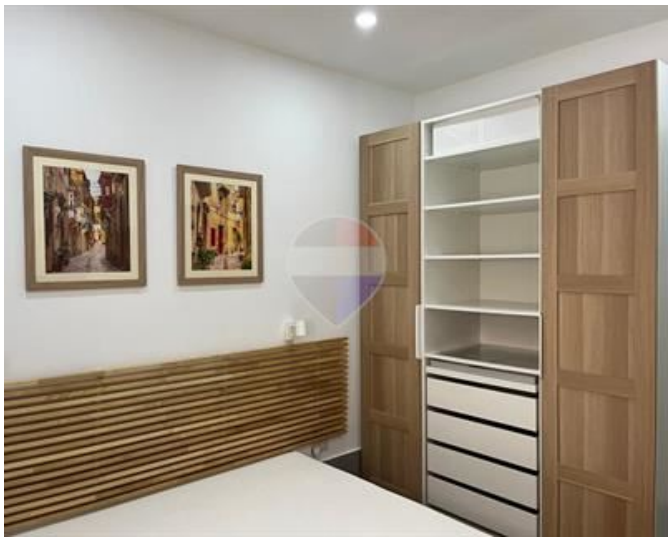







REMAX Prime - St. Julian's
REMAX Prime - St. Julian's

M: 79049693
E: prm@remax.com.mt
T: 20971712

REMAX Prime - St. Julian's
Manor Heights,Telgha ta' Birkirkara, St Julian's, Malta