House of Character in Zebbug

Zebbug, Central



€1,450,000

Reference No: 240541002-101

Total Rooms: **14**

Floor Area (m²) : **350**

Bathrooms: **4**

Bedrooms: **4**

House of Character - For Sale - Zebbug

A beautifully converted House of Character located in the charming village of ?ebbu?, thoughtfully designed by a professional architect to seamlessly combine modern elegance with traditional Maltese features. This unique property offers five spacious bedrooms and a fully permitted office, ideal for contemporary living and remote working needs. The interior showcases a stylish, modern design with carefully curated finishes, enhanced by a central skylight that floods the home with natural light and creates a bright, inviting atmosphere throughout. The outdoor areas are equally impressive, featuring a private backyard with a swimming pool, perfect for entertaining and relaxation, as well as a roof terrace offering additional space for outdoor enjoyment. A distinctive home that perfectly balances character and modern comfort, making it an exceptional opportunity for those seeking a stylish residence or a high-quality investment in a sought-after village setting. Contact the agent for viewing

Features

- En Suite
- Entrance Hall
- Electricity Utility
- Skirting
- Pool
- Central Courtyard
- Balcony
- Walk in Wardrobe
- Water Utility
- PVC Piping
- Double Glazed
- Terrace
- Air Space
- Roof Terrace

Rooms

- Double Bedroom : 4.66 x 3.09 m (14.42 m2)
- Bathroom : 2 x 2.11 m (4.22 m2)
- Single Bedroom : 3.5 x 3.1 m (10.85 m2)
- Double Bedroom : 5.1 x 5 m (25.5 m2)
- Walk In Wardrobe : 5.1 x 2 m (10.2 m2)

- Bathroom Ensuite : 3.5 x 3 m (10.5 m2)
- Laundry : 5 x 2 m (10 m2)
- Double Bedroom : 5 x 3.1 m (15.5 m2)
- Shower : 2.5 x 2 m (5 m2)
- Office / Study : 5 x 2.2 m (11 m2)
- Office / Study : 4 x 2.2 m (8.8 m2)
- Hall : 3 x 4 m (12 m2)
- Dining : 5.3 x 4 m (21.2 m2)
- Guest Toilet : 1 x 1.5 m (1.5 m2)
- Kitchen/Living/Dining : 11.3 x 4 m (45.2 m2)

Gallery





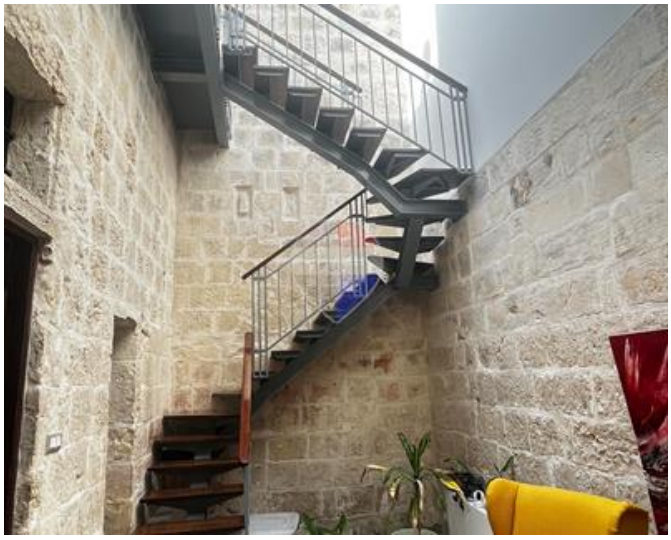

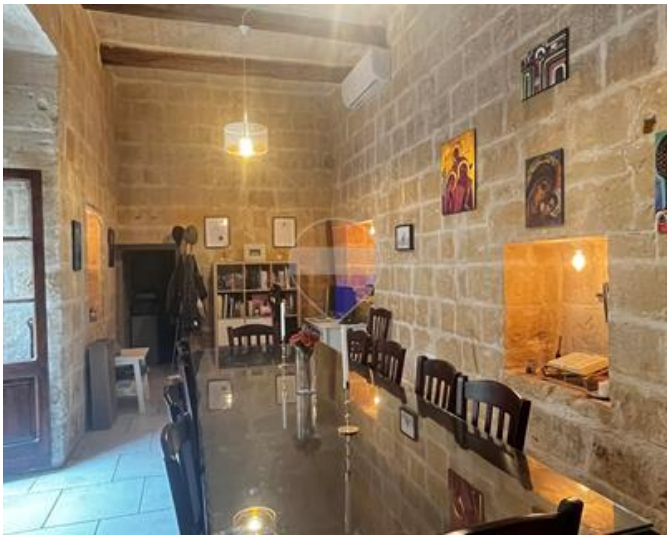

















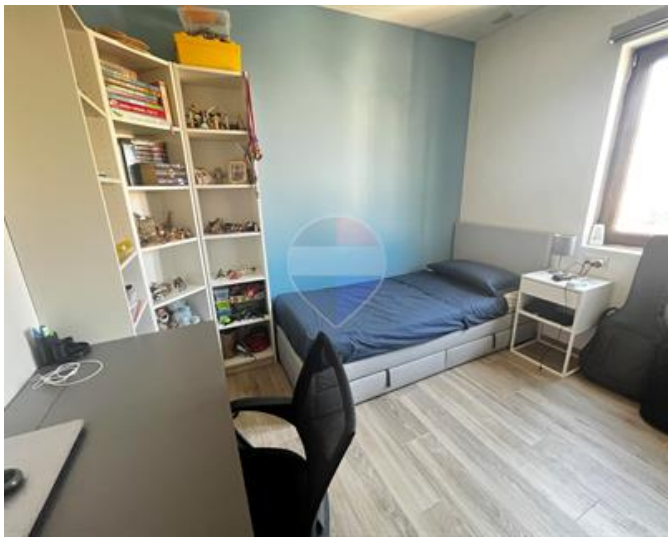





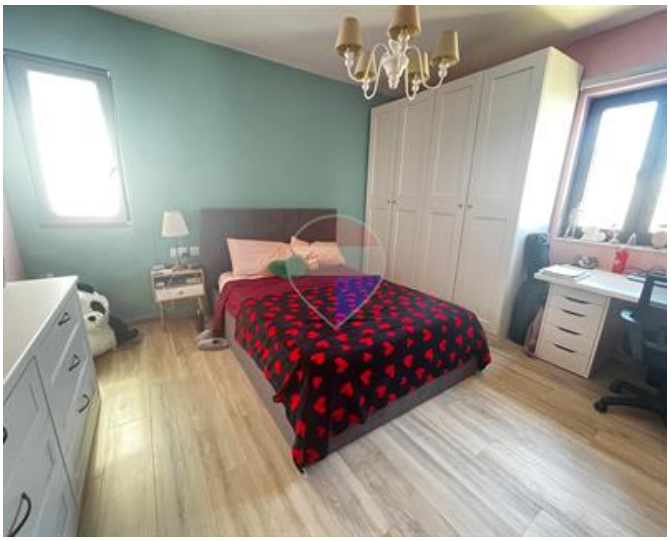











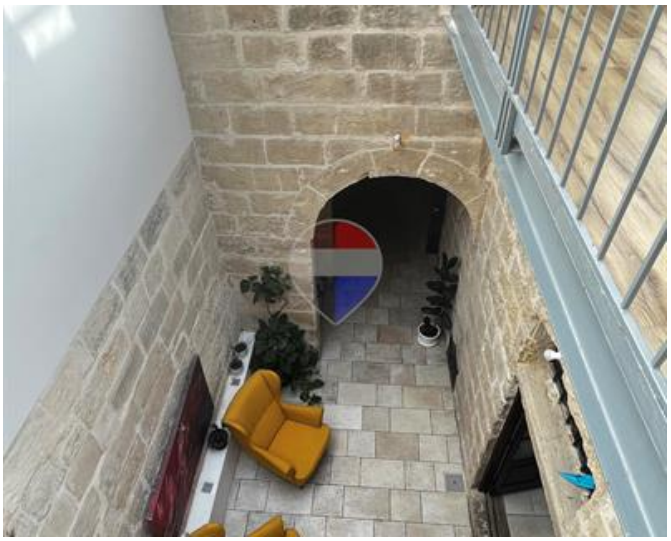



REMAX Prime - St. Julian's
REMAX Prime - St. Julian's

M: 79049693
E: prm@remax.com.mt
T: 20971712

REMAX Prime - St. Julian's
Manor Heights,Telgha ta' Birkirkara, St Julian's, Malta