Maisonette in Mosta

Mosta, Central



€695,000

Reference No: 240531013-220

Total Rooms: **6**

Floor Area (m??) : **191**

Bathrooms: **2**

Bedrooms: **3**

Maisonette - For Sale - Mosta

MOSTA Exceptional elevated groundfloor squarish layout maisonette up on the market found in a quiet area of Mosta,very central and close to all amenities.Property consists of entrance lounge and hall area proceeding to a good sized kitchen/living/dining.Further on one finds three double bedrooms,two bathrooms main with ensuite.All bedrooms looking on the backyard with a lot of light.Property is being sold fully furnished and ready to move into.A good sized backyard for entertaining is found at the back of the property.Two optional 4 car garages which are on the road at semi basement level are found beneath the property which one of them can be interconnected.Freehold.

Features

- Ceramic Floor
- Entrance Hall
- A/C
- Back Yard
- En Suite
- Electricity Utility
- Double Glazed

Rooms

- Kitchen/Living/Dining : 6.13 x 8.1 m (49.65 m2)
- Double Bedroom : 3.95 x 3.61 m (14.26 m2)
- Double Bedroom : 3.95 x 3.61 m (14.26 m2)
- Double Bedroom : 4.15 x 5.17 m (21.46 m2)
- Bathroom : 2.54 x 2.09 m (5.31 m2)
- Bathroom Ensuite : 3.41 x 2.02 m (6.89 m2)
- Hall : 3.2 x 3.2 m (10.24 m2)

Gallery





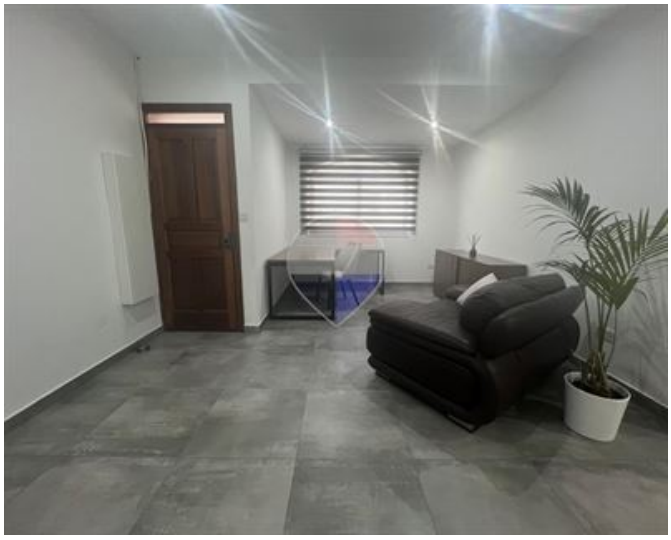









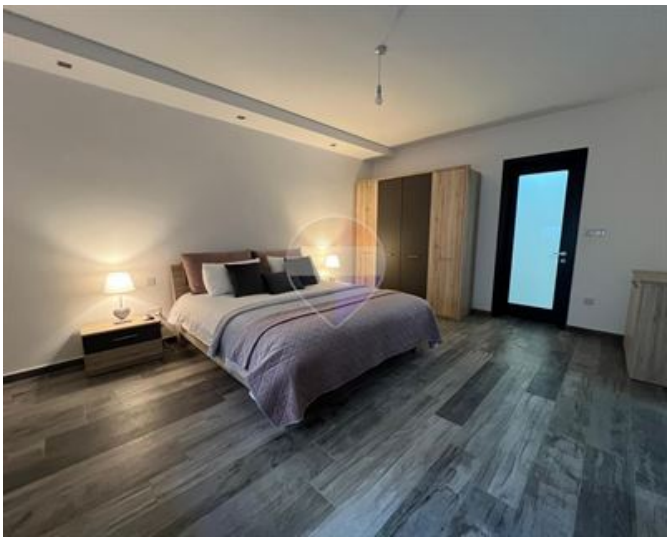





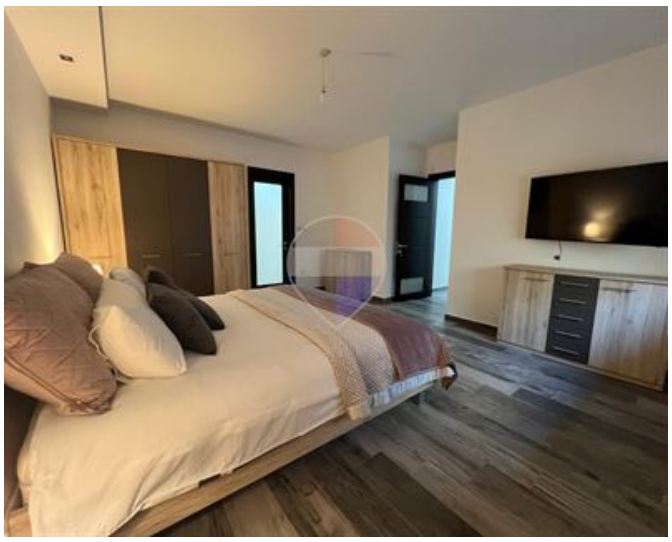



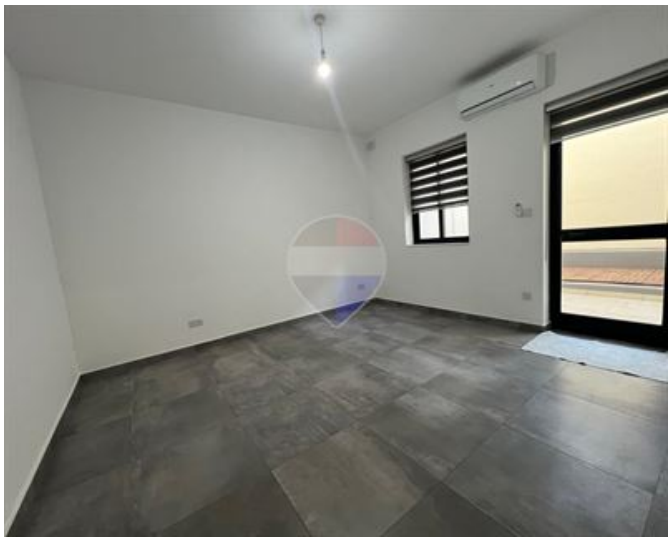

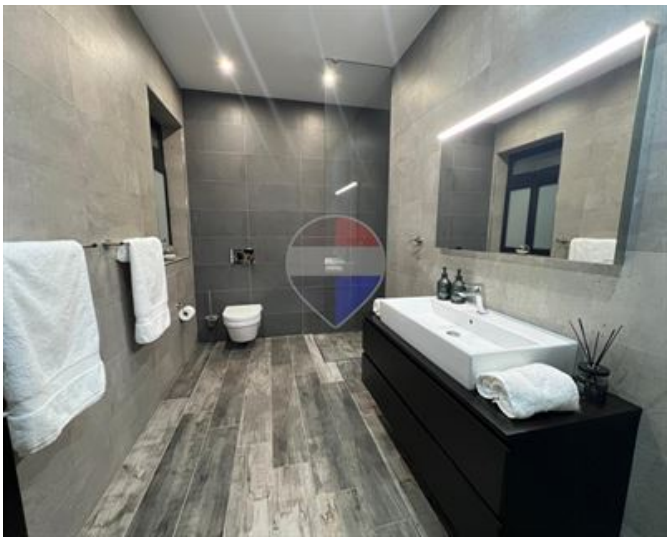





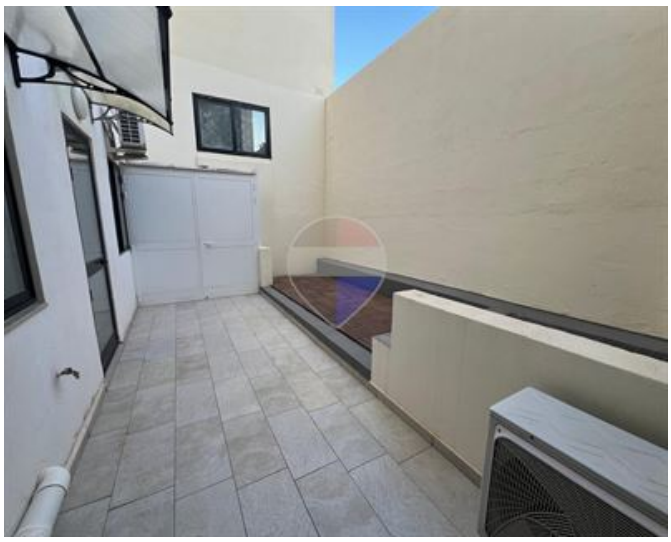

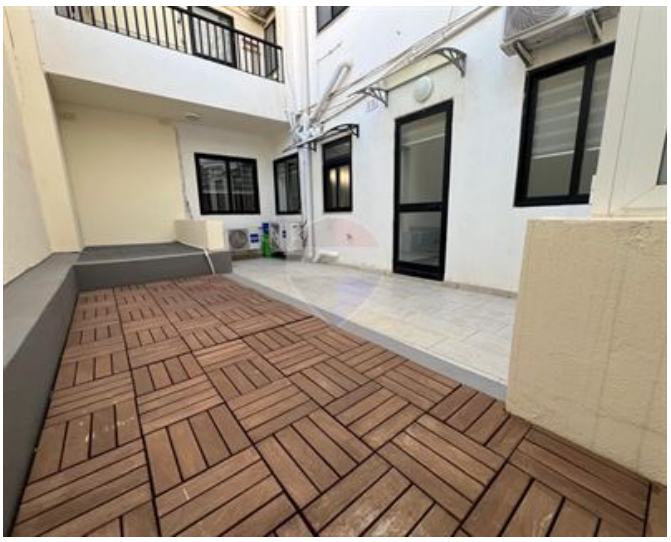



Pierre Cutajar
REMAX Finest - Sliema

M: 79003399
E: pierre@remax.com.mt
T: 22471331

REMAX Finest - Sliema
RE/MAX Finest,143 Tower Road, Sliema, Malta