Apartment in Ta' Xbiex

Image not found or type un

Ta' Xbiex, Sliema and St Julians Surroundings

€1,800

Reference No: 240531005-58

Total Rooms: **5**

Floor Area (m²) : **0**

Bathrooms: **2**

Bedrooms: **2**

Apartment - For Rent - Ta' Xbiex

TA' XBIEX - A bright, spacious and luxury finished apartment, located in a lovely area, just off the yacht marina, also within easy walking distance to Sliema. Layout is in the form of an open plan kitchen/living/dining area, leading onto a size-able terrace where one can enjoy pleasant views of Manoel Island and Sliema creek, two double bedrooms(main with en-suite shower room) and a guest shower room. Viewings are highly recommended!

Features

- Lift
- En Suite
- Double Glazed
- Kitchen/Dinette
- A/C
- Balcony

Rooms

- Kitchen/Living/Dining : 0 x 0 m (0 m2)
- Double Bedroom : 0 x 0 m (0 m2)
- Double Bedroom : 0 x 0 m (0 m2)
- Bathroom : 0 x 0 m (0 m2)
- Bathroom Ensuite : 0 x 0 m (0 m2)

Gallery

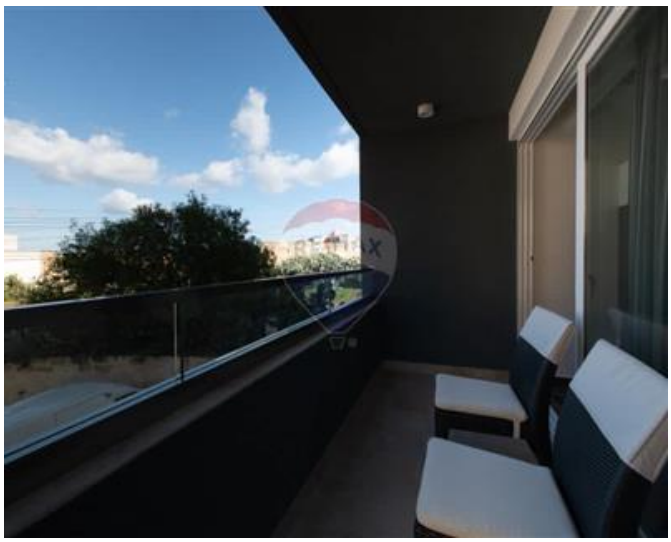

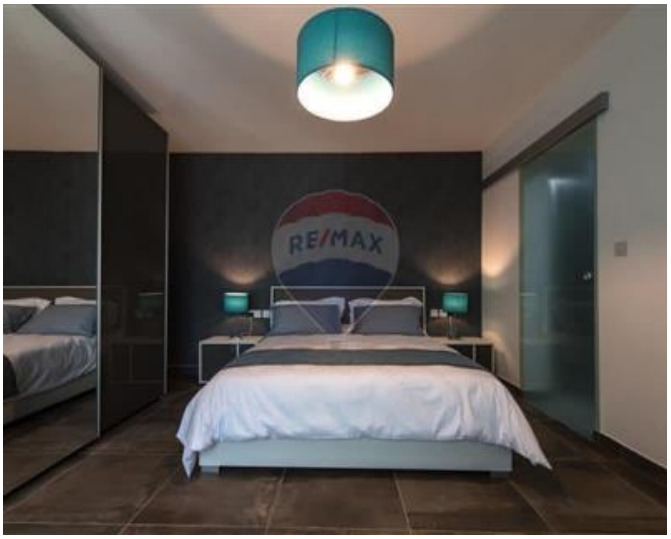

RE/MAX

RE/MAX

RE/MAX

RE/MAX

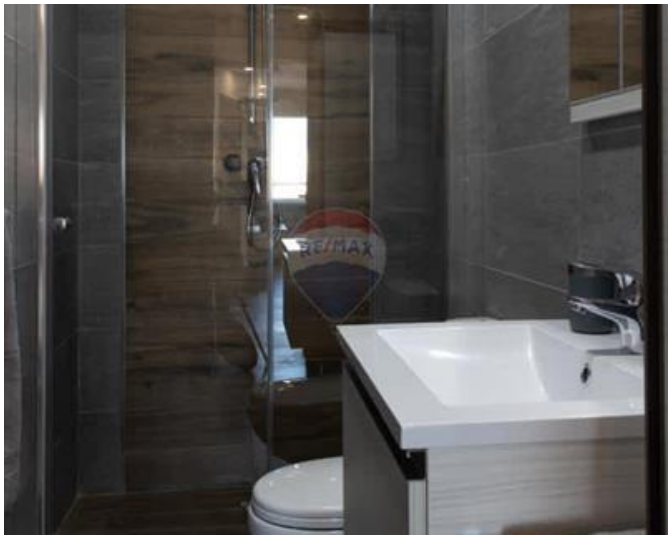
RE/MAX

Indrit Disha
RE/MAX Finest - Sliema

M: 77119199
E: indrit@remax.com.mt
T: 79475593

RE/MAX Finest - Sliema
RE/MAX Finest,143 Tower Road, Sliema, Malta