Penthouse in St Paul's Bay

St Paul's Bay, North



€1,600

Reference No: 240531005-369

Total Rooms: **5**

Floor Area (m²) : **100**

Bathrooms: **2**

Bedrooms: **3**

Penthouse - For Rent - St Paul's Bay

A spacious 3-bedroom penthouse available for rent in the desirable area of San Pawl. This well-established property offers a comfortable and practical layout, comprising a bright living and dining area, a separate kitchen, three bedrooms, and bathrooms. The penthouse also enjoys a private outdoor area, providing the perfect space for relaxing, entertaining guests, or enjoying an evening outdoors. While the property is not newly built, it offers generous accommodation, plenty of potential, and a homely atmosphere, making it an excellent choice for tenants looking for space and comfort rather than a brand-new finish. Situated in a convenient location close to everyday amenities, shops, restaurants, and public transport, the property is suitable for a family, professionals, or those looking for a long-term rental. A spacious and well-located penthouse offering comfortable living in an established residential setting.

Features

Rooms

- Double Bedroom : 0 x 0 m (0 m2)
- Double Bedroom : 0 x 0 m (0 m2)
- Double Bedroom : 0 x 0 m (0 m2)
- Bathroom Ensuite : 0 x 0 m (0 m2)
- Bathroom : 0 x 0 m (0 m2)

Gallery



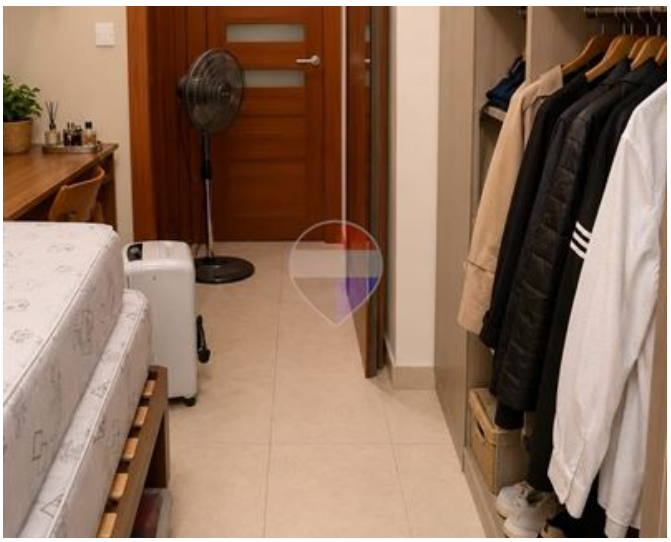



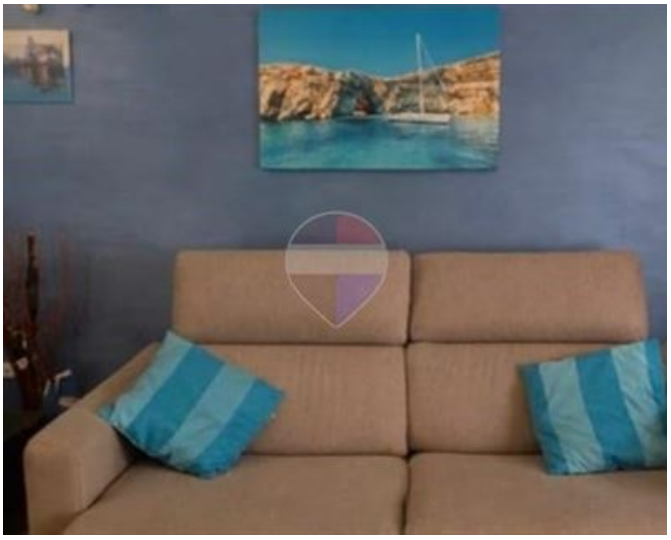

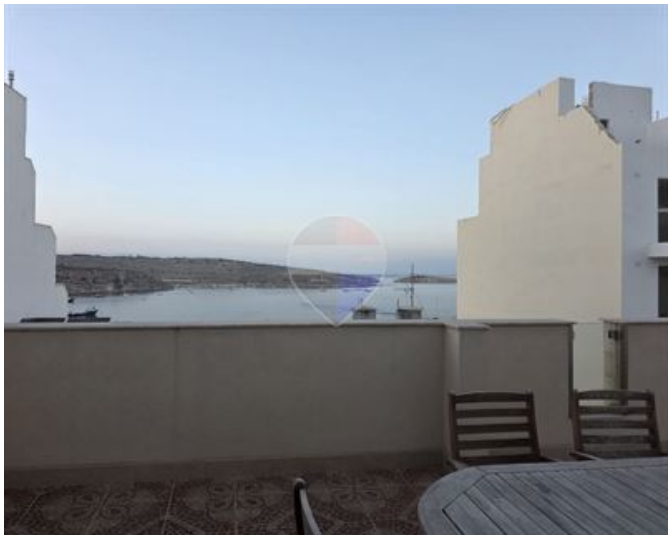

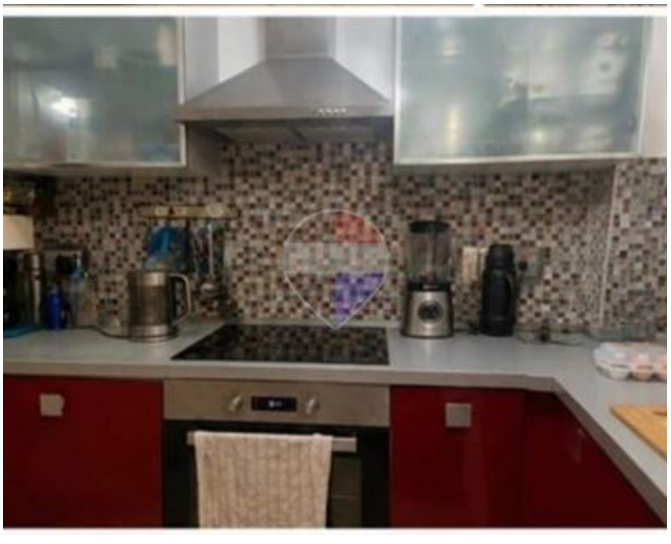

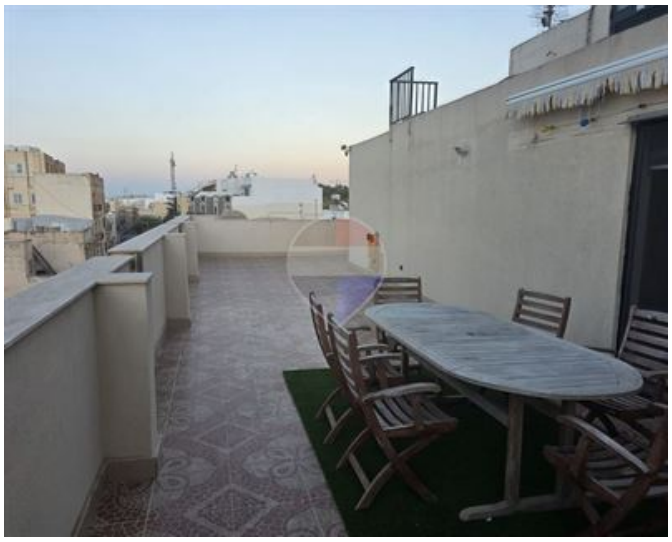



Indrit Disha
REMAX Finest - Sliema

M: 77119199
E: indrit@remax.com.mt
T: 79475593

REMAX Finest - Sliema
RE/MAX Finest,143 Tower Road, Sliema, Malta