Maisonette in Luqa

Luqa, South

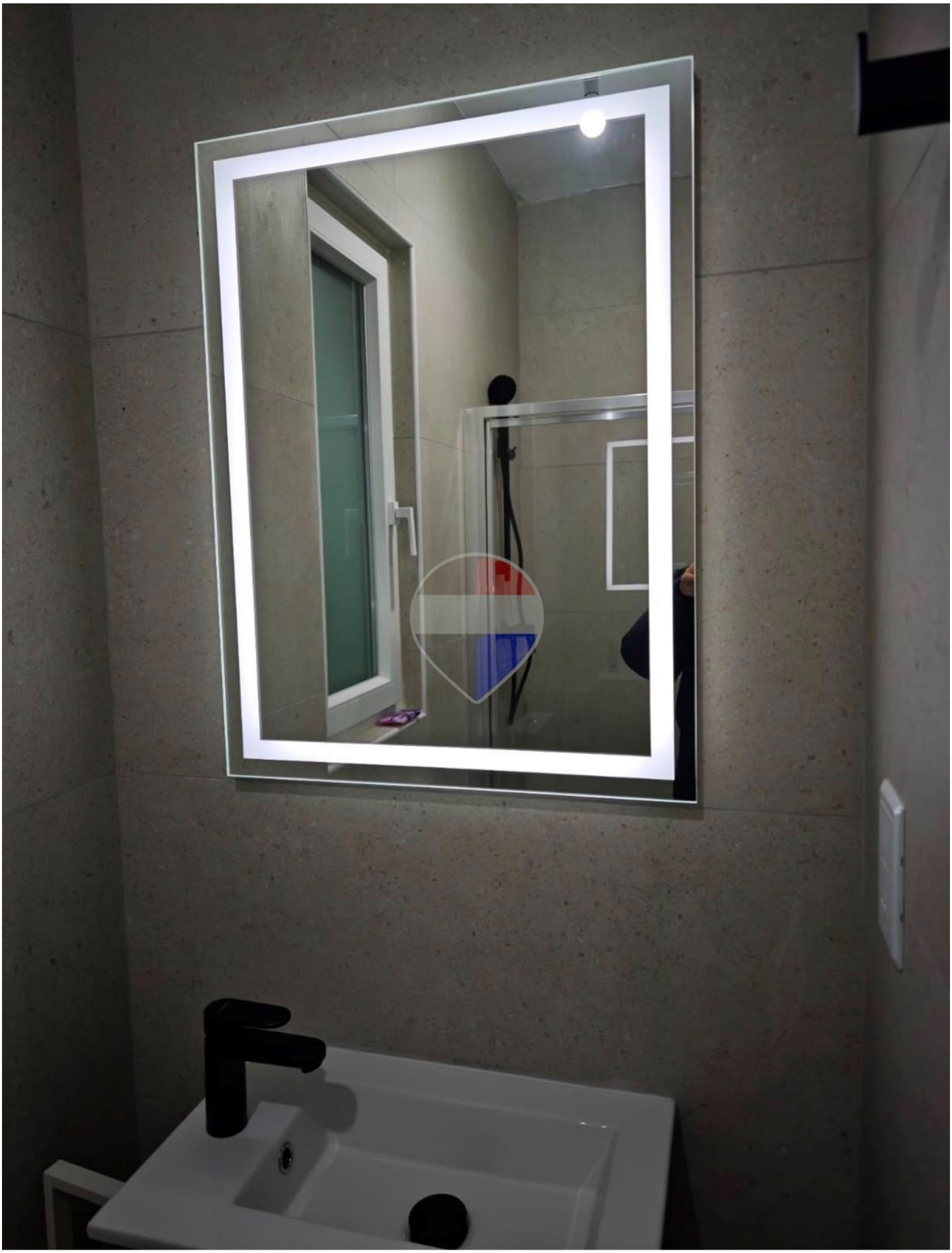

€1,200

Reference No: 240531005-368

Total Rooms: **4**

Floor Area (m²) : **80**

Bathrooms: **2**

Bedrooms: **1**

Maisonette - For Rent - Luqa

A modern, recently finished home combining comfort, quality furnishings and complete privacy, with its own independent street-level entrance. Fully furnished and air-conditioned throughout, the property offers a Bosch-equipped kitchen, spacious living area with a Poltronesofà reclining sofa, contemporary lighting and gypsum finishes, TV and internet connectivity. The spacious bedroom features a large U-shaped wardrobe and en-suite, with an additional guest bathroom, washing machine and generous storage and a Study Room. A comfortable, move-in-ready home ideally suited to a professional or couple.

Features

Rooms

- Double Bedroom : 0 x 0 m (0 m2)
- Office / Study : 0 x 0 m (0 m2)
- Bathroom Ensuite : 0 x 0 m (0 m2)
- Bathroom : 0 x 0 m (0 m2)

Gallery

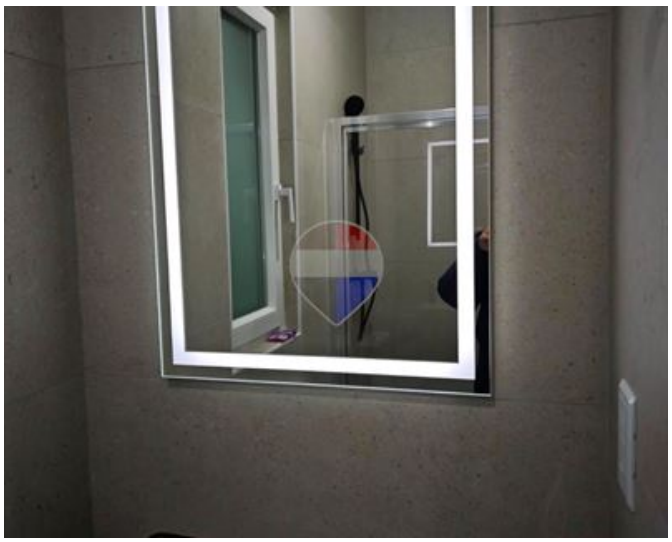













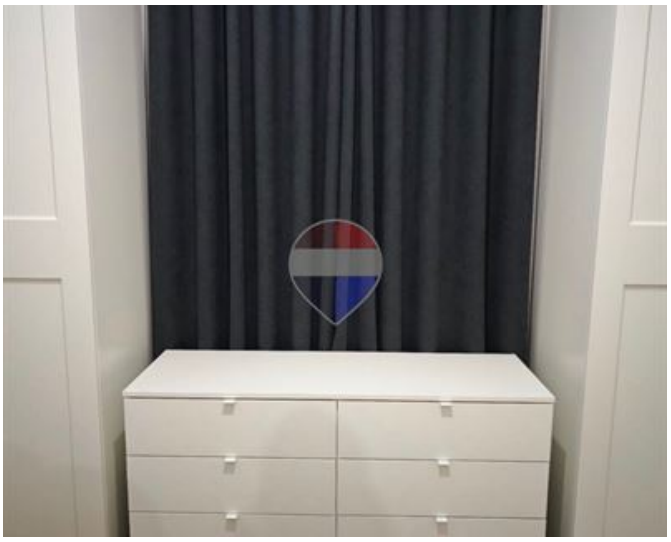





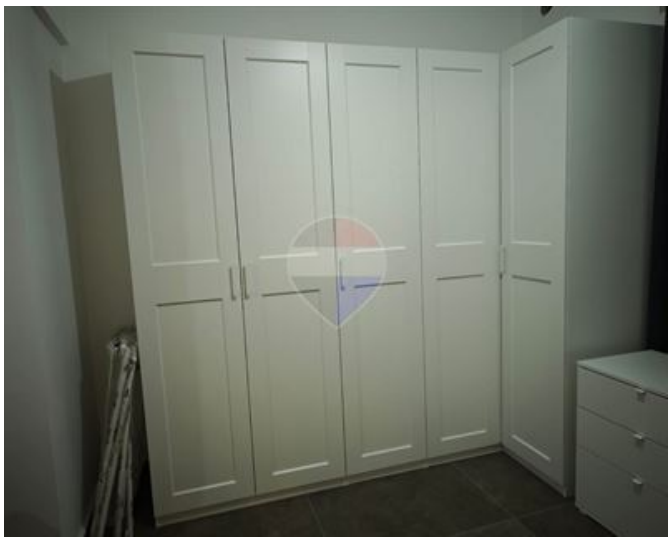







Indrit Disha
REMAX Finest - Sliema

M: 77119199
E: indrit@remax.com.mt
T: 79475593

REMAX Finest - Sliema
RE/MAX Finest,143 Tower Road, Sliema, Malta