Penthouse in St Paul's Bay

St Paul's Bay, North



€10,000

Reference No: 240531003-762

Total Rooms: **11**

Floor Area (m²) : **0**

Bathrooms: **4**

Bedrooms: **5**

Penthouse - For Rent - St Paul's Bay

St Paul’s Bay - Welcome to your dream seafront penthouse in the heart of St. Pauls Bay! This newly listed five-bedroom penthouse offers an exceptional blend of luxury, comfort, and breathtaking views. Imagine waking up to the gentle sound of waves and stepping out onto your expansive terrace overlooking the Mediterranean. The open-plan living area is complete with a modern kitchen and dining space, flows seamlessly onto the terrace, which also features a unique indoor seafront heated pool – perfect for year-round enjoyment. Inside, you'll find three generously sized double bedrooms (some with en-suite showers), a comfortable twin bedroom, a single bedroom a guest toilet, and a convenient box-room/washroom. Ascend to the rooftop terrace and discover an oasis with an outdoor pool and unparalleled panoramic sea views – ideal for hosting unforgettable gatherings. This meticulously crafted property is equipped with the latest modern gadgets and designed to the highest standards. Located on the promenade, you'll be steps away from shops, restaurants, and pristine beaches. A viewing is essential to truly appreciate the exceptional quality and lifestyle this property offers. Contact us today to secure a viewing.

Features

- Lift
- Ceramic Floor
- A/C
- Pool
- Roof Terrace
- Kitchen/Dinette
- En Suite
- Double Glazed
- Terrace
- Pool Deck

Rooms

- Kitchen/Living/Dining : 0 x 0 m (0 m2)
- Double Bedroom : 0 x 0 m (0 m2)
- Double Bedroom : 0 x 0 m (0 m2)
- Double Bedroom : 0 x 0 m (0 m2)
- Twin Bedroom : 0 x 0 m (0 m2)
- Single Bedroom : 0 x 0 m (0 m2)
- Bathroom : 0 x 0 m (0 m2)

- Shower Ensuite : 0 x 0 m (0 m2)
- Shower Ensuite : 0 x 0 m (0 m2)
- Shower : 0 x 0 m (0 m2)
- Laundry : 0 x 0 m (0 m2)

Gallery





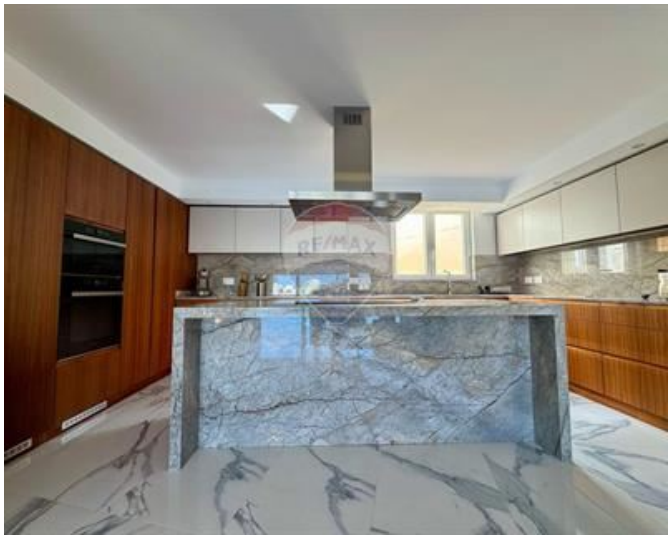













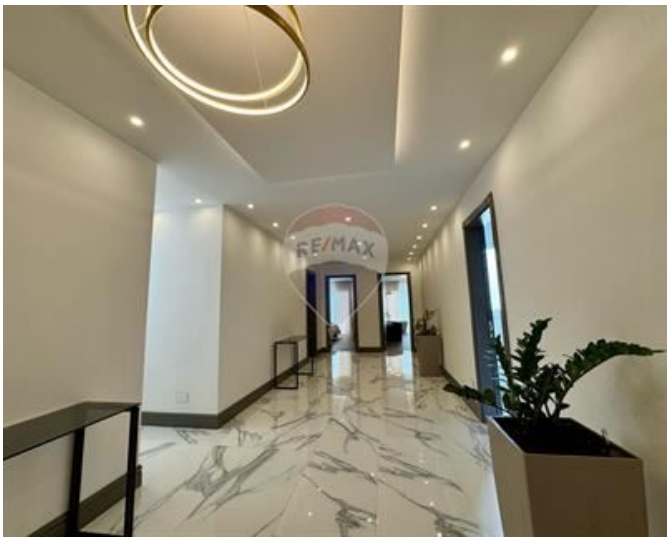



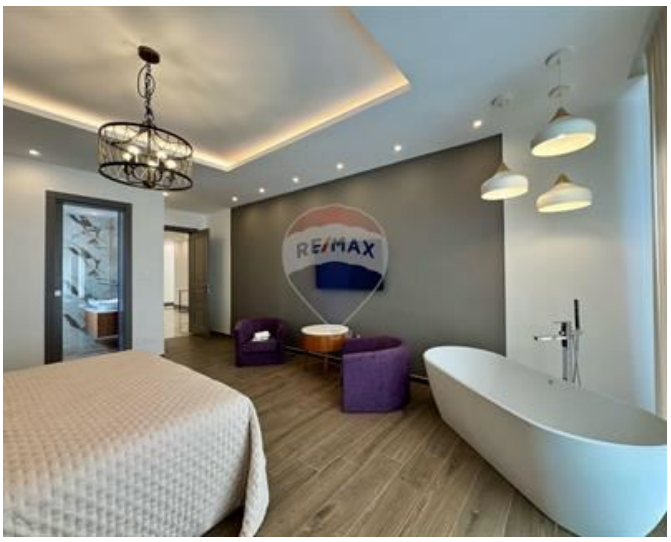




















































Malcolm Caruana
REMAX Finest - Sliema

M: 79328343
E: malcolm@remax.com.mt
T: 79475593

REMAX Finest - Sliema
RE/MAX Finest,143 Tower Road, Sliema, Malta