Apartment in Mosta

Mosta, Central



€3,500

Reference No: 240531003-739

Total Rooms: **7**

Floor Area (m??) : **0**

Bathrooms: **3**

Bedrooms: **3**

Apartment - For Rent - Mosta

MOSTA - A luxury apartment forming part of this newly development complex. This home consists of a fully equipped kitchen combined with a living, and dining area that leads us to a front balcony, which makes it ideal for entertaining. The main bedroom enjoys a walk-in wardrobe and an en-suite bathroom, there are another two spare bedrooms and the main bathroom is fitted with a walk-in shower. Two car spaces are also included. Contact me today to view this beautiful home.

Features

- Kitchen/Dinette
- A/C
- Double Glazed
- Balcony
- Loading Bay
- En Suite
- Passenger Lift
- Terrace
- Video Intercom

Rooms

- Kitchen/Living/Dining : 0 x 0 m (0 m2)
- Double Bedroom : 0 x 0 m (0 m2)
- Double Bedroom : 0 x 0 m (0 m2)
- Double Bedroom : 0 x 0 m (0 m2)
- Bathroom Ensuite : 0 x 0 m (0 m2)
- Shower : 0 x 0 m (0 m2)
- Shower : 0 x 0 m (0 m2)

Gallery











































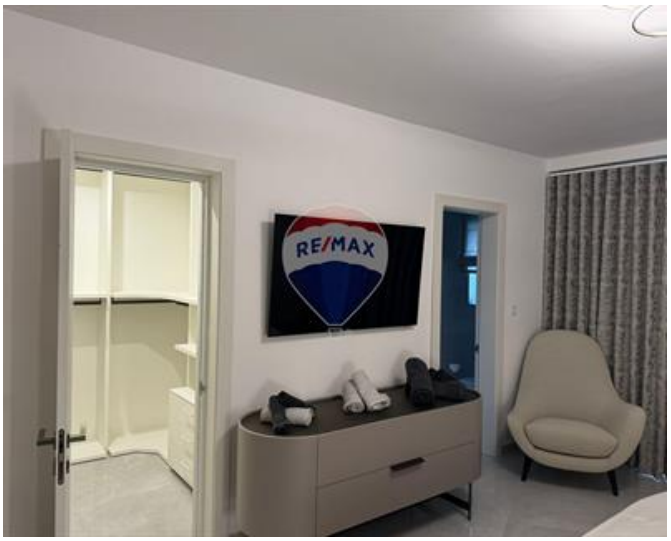

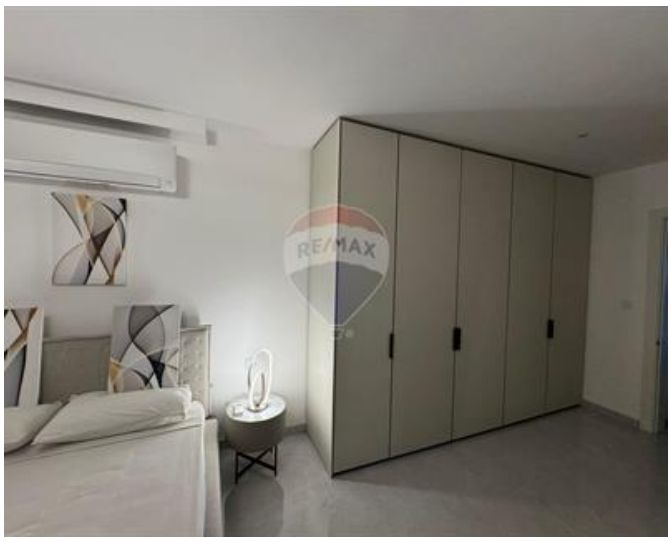



Malcolm Caruana
REMAX Finest - Sliema

M: 79328343
E: malcolm@remax.com.mt
T: 79475593

REMAX Finest - Sliema
RE/MAX Finest,143 Tower Road, Sliema, Malta