Terraced House in Attard

Attard, Central

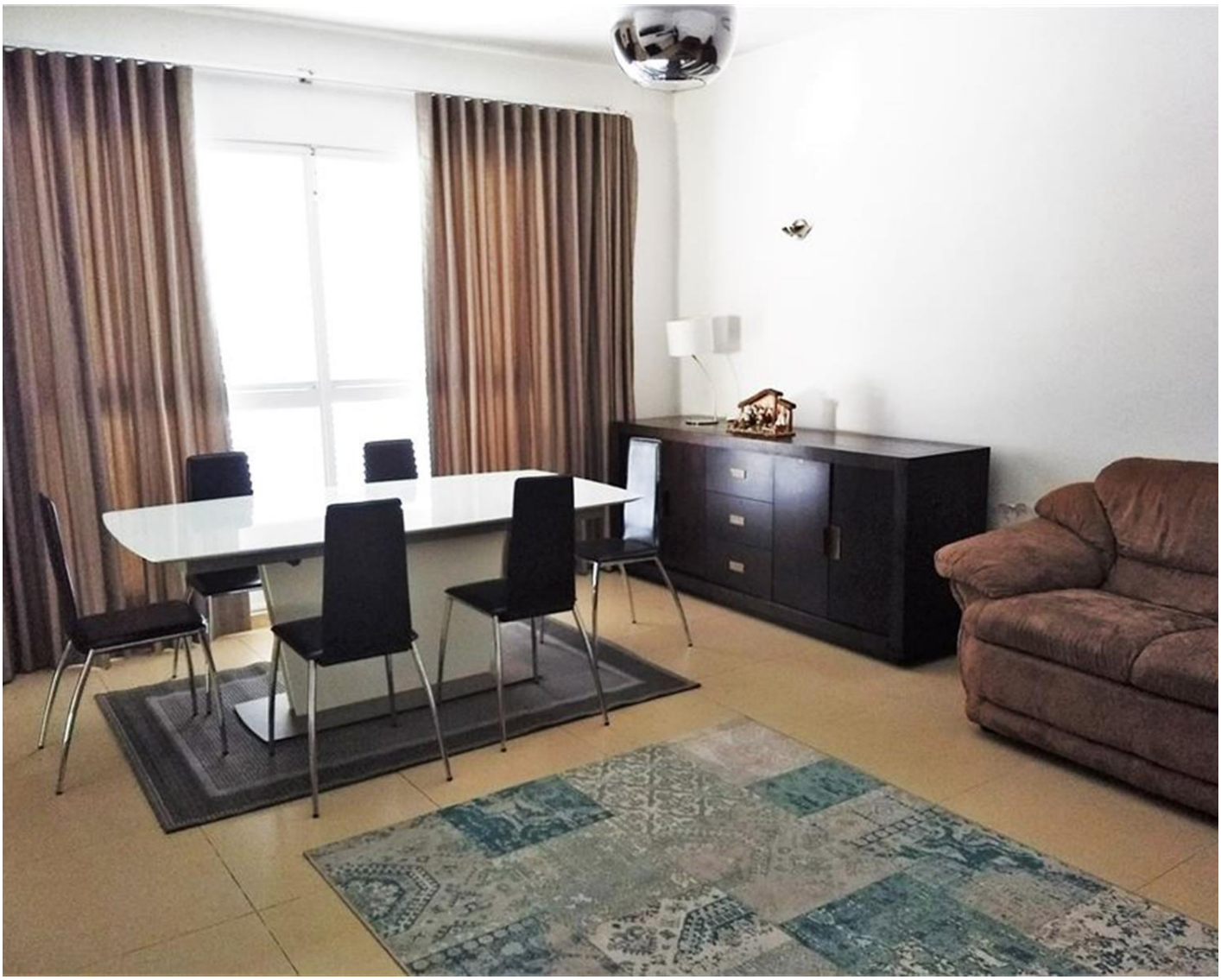

€2,500

Reference No: 240531003-665

Total Rooms: **5**

Floor Area (m??) : **0**

Bathrooms: **2**

Bedrooms: **3**

Terraced House - For Rent - Attard

ATTARD - A bright and spacious semi-detached terraced house, situate in a quiet area, yet close to all amenities. It comprises of a kitchen/living/dining, three double bedrooms (main with an en-suite), a guest bathroom, and a study. Complimenting this property is a back yard, ideal for entertaining, a private roof, and a garage. Property is being offered fully furnished and equipped. Not to be missed!

Features

- En Suite
- Pool
- Back Yard
- Entrance Hall
- Balcony

Rooms

- Double Bedroom : 0 x 0 m (0 m2)
- Double Bedroom : 0 x 0 m (0 m2)
- Double Bedroom : 0 x 0 m (0 m2)
- Bathroom : 0 x 0 m (0 m2)
- Bathroom : 0 x 0 m (0 m2)

Gallery









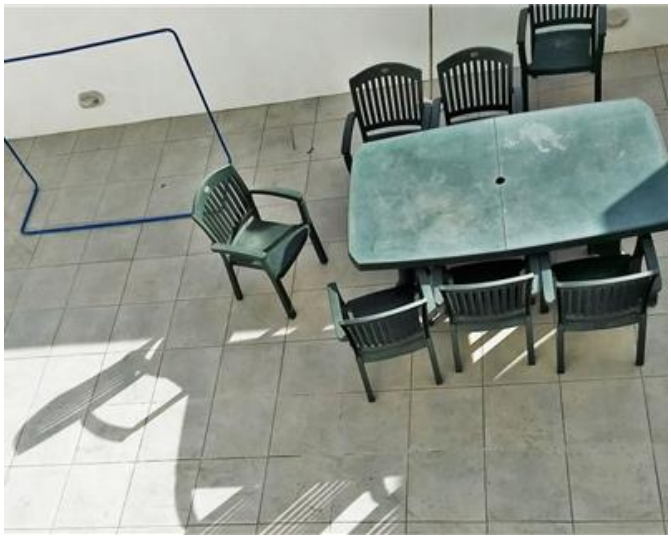







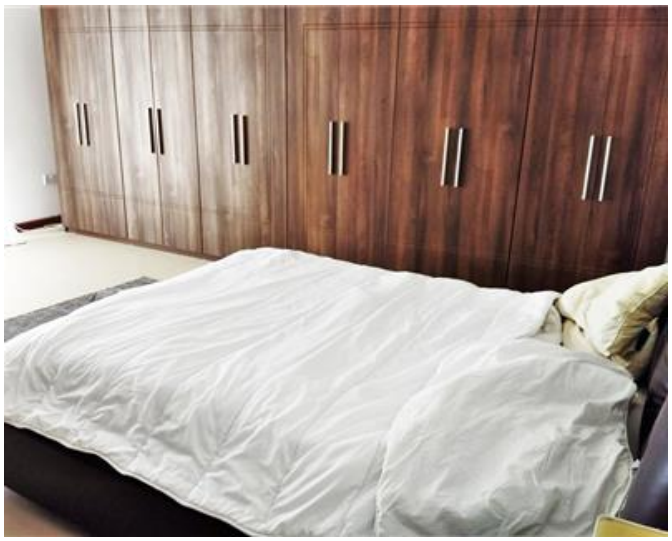











Malcolm Caruana
REMAX Finest - Sliema

M: 79328343
E: malcolm@remax.com.mt
T: 79475593

REMAX Finest - Sliema
RE/MAX Finest,143 Tower Road, Sliema, Malta