Maisonette in Swieqi

Swieqi, Sliema and St Julians Surroundings



€2,200

Reference No: 240531003-387

Total Rooms: **10**

Floor Area (m??) : **0**

Bathrooms: **4**

Bedrooms: **4**

Maisonette - For Rent - Swieqi

SWIEQI - A very spacious first floor maisonette, comprising of a fully equipped kitchen with breakfast area, a living / dining room combined, two double bedrooms, an en-suite, two single bedrooms, a guest bathroom, and two extra rooms on the roof. This property can be rented out furnished or unfurnished. Must be seen!

Features

- Entrance Hall

Rooms

- Single Bedroom : 0 x 0 m (0 m2)
- Single Bedroom : 0 x 0 m (0 m2)
- Kitchen : 0 x 0 m (0 m2)
- Single Bedroom : 0 x 0 m (0 m2)
- Living/Dining : 0 x 0 m (0 m2)
- Single Bedroom : 0 x 0 m (0 m2)
- Bathroom : 0 x 0 m (0 m2)
- Bathroom : 0 x 0 m (0 m2)
- Bathroom : 0 x 0 m (0 m2)
- Bathroom : 0 x 0 m (0 m2)

Gallery

















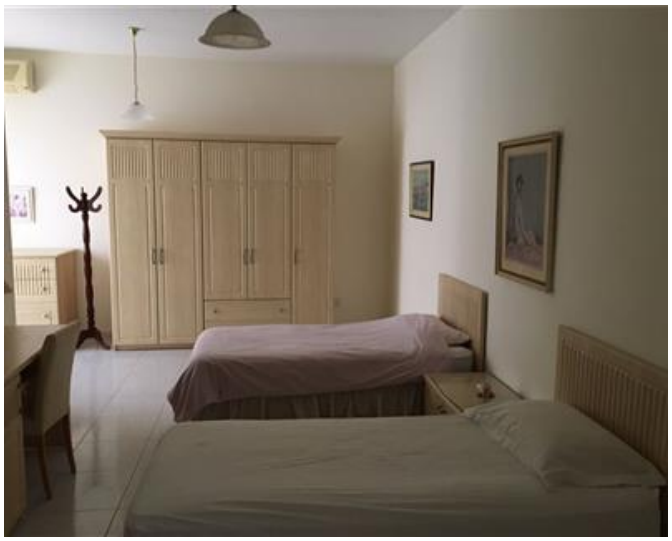











Malcolm Caruana
REMAX Finest - Sliema

M: 79328343
E: malcolm@remax.com.mt
T: 79475593

REMAX Finest - Sliema
RE/MAX Finest,143 Tower Road, Sliema, Malta