Apartment in Gharghur

Gharghur, Central



€1,750

Reference No: 240531003-283

Total Rooms: **5**

Floor Area (m??) : **0**

Bathrooms: **2**

Bedrooms: **3**

Apartment - For Rent - Gharghur

Gharghur - Fully equipped apartment located close to all daily amenities. This property consists of a kitchen, living, and dining leading onto a front balcony enjoying country views and equipped with outdoor furniture. Main bathroom. Two double bedrooms which one of them also has an en suite shower. This apartment also has an office area. Parking is also available at an extra cost. Great property and a viewing is a must.

Features

- Kitchen/Dinette
- Gypsum Plastering
- Skirting
- Balcony
- En Suite
- A/C
- Passenger Lift

Rooms

- Double Bedroom : 0 x 0 m (0 m2)
- Double Bedroom : 0 x 0 m (0 m2)
- Single Bedroom : 0 x 0 m (0 m2)
- Bathroom : 0 x 0 m (0 m2)
- Shower Ensuite : 0 x 0 m (0 m2)

Gallery







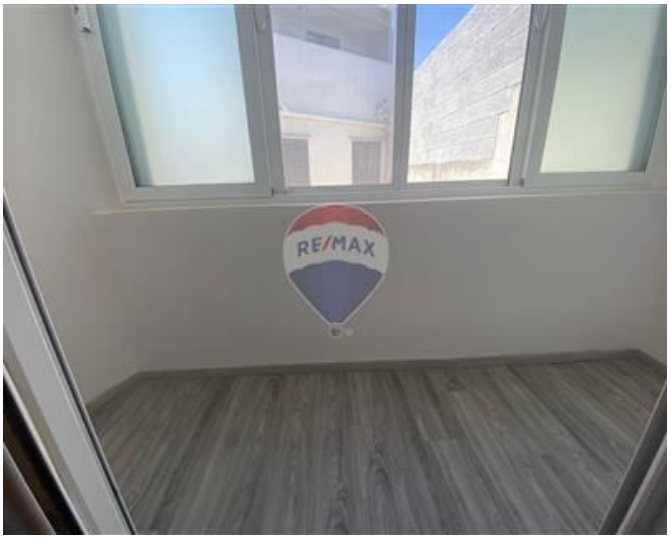







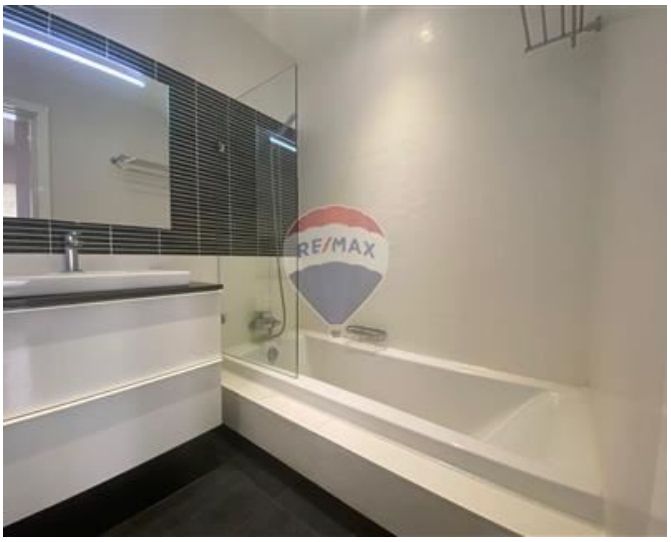













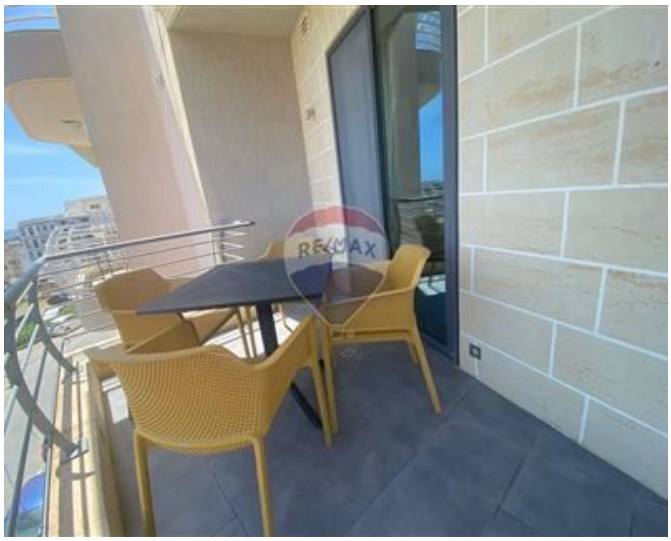















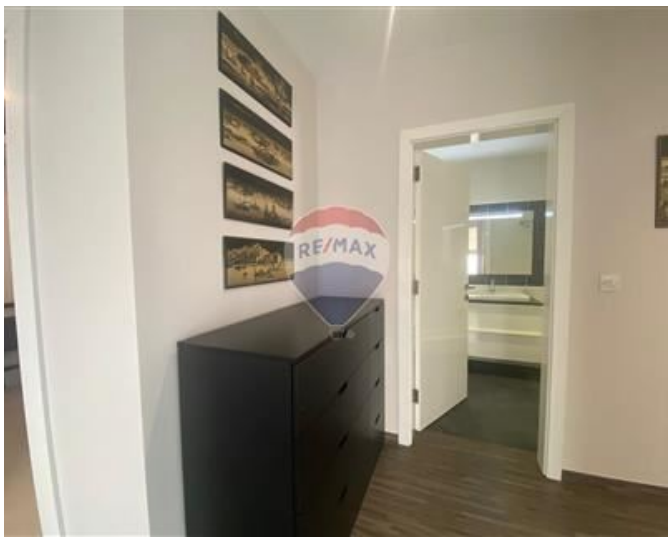



Malcolm Caruana
REMAX Finest - Sliema

M: 79328343
E: malcolm@remax.com.mt
T: 79475593

REMAX Finest - Sliema
RE/MAX Finest,143 Tower Road, Sliema, Malta