Maisonette Semi-detached in Swieqi

Swieqi, Sliema and St Julians Surroundings

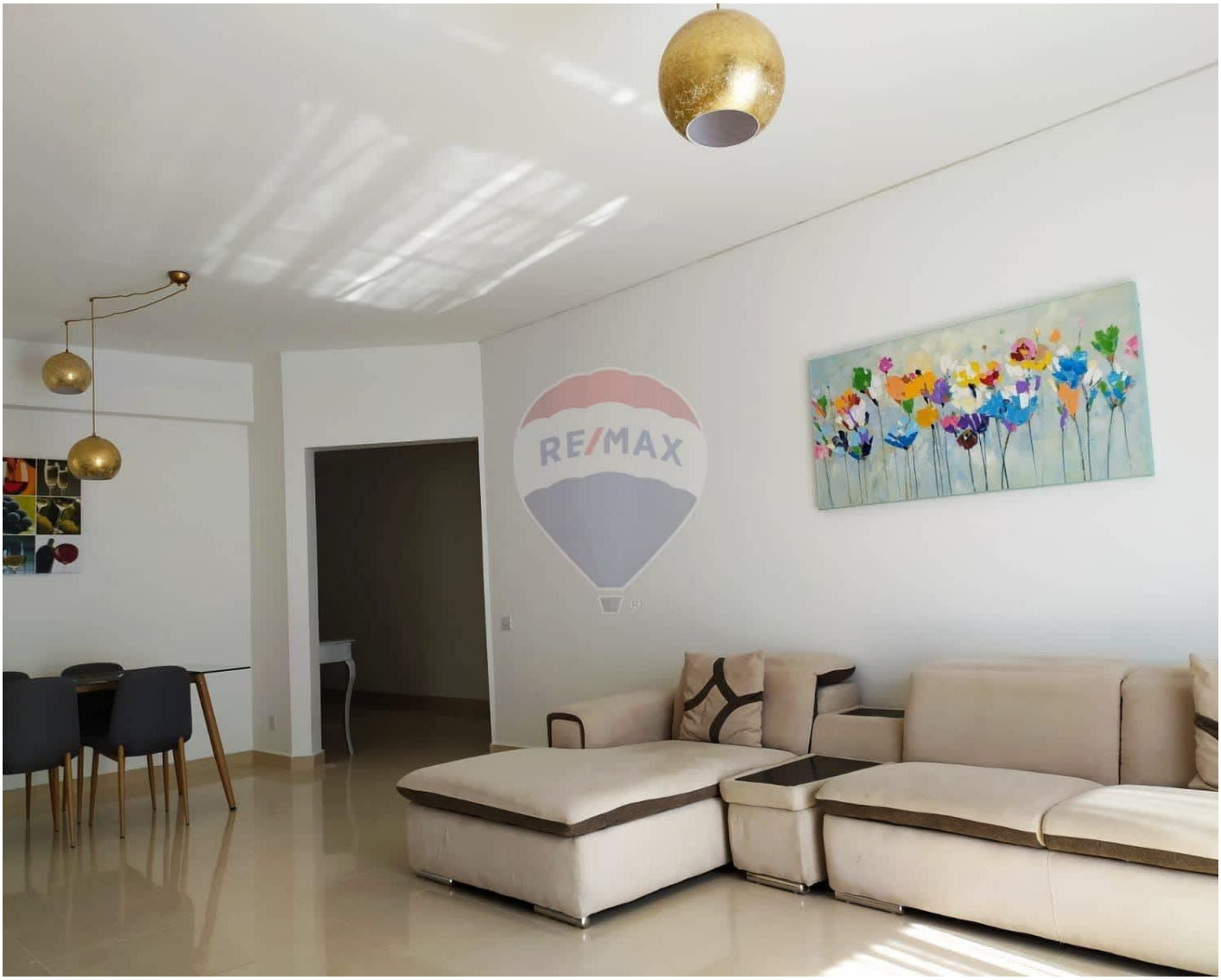

€1,750

Reference No: 240531003-281

Total Rooms: **5**

Floor Area (m??) : **200**

Bathrooms: **2**

Bedrooms: **3**

Maisonette Semi-detached - For Rent - Swieqi

Swieqi - Semi-detached maisonette. This property consists of a kitchen, living and dining area leading onto a front balcony. Main bathroom. Three double bedrooms, the main bedroom enjoying an en suite shower and one of the spare bedrooms can be also used as an office. One car lock up garage is also included in the price. Contact your agent for a viewing today.

Features

- Kitchen/Dinette
- Gypsum Plastering
- Skirting
- Terrace
- En Suite
- A/C
- Double Glazed
- Balcony

Rooms

- Double Bedroom : 0 x 0 m (0 m2)
- Double Bedroom : 0 x 0 m (0 m2)
- Double Bedroom : 0 x 0 m (0 m2)
- Shower Ensuite : 0 x 0 m (0 m2)
- Shower : 0 x 0 m (0 m2)

Gallery

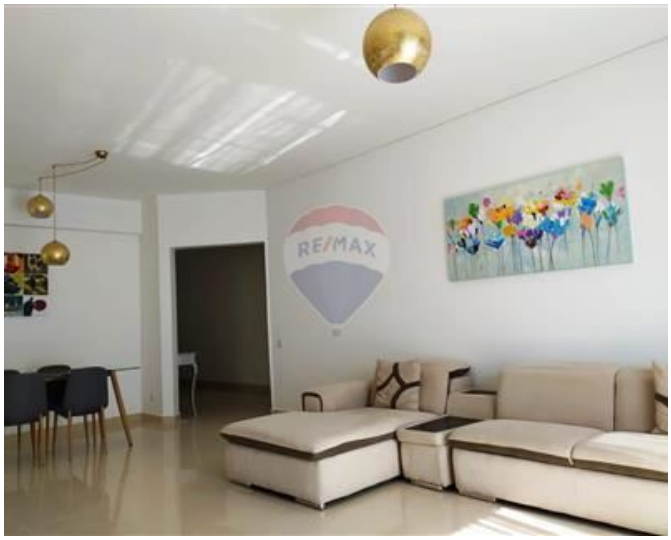





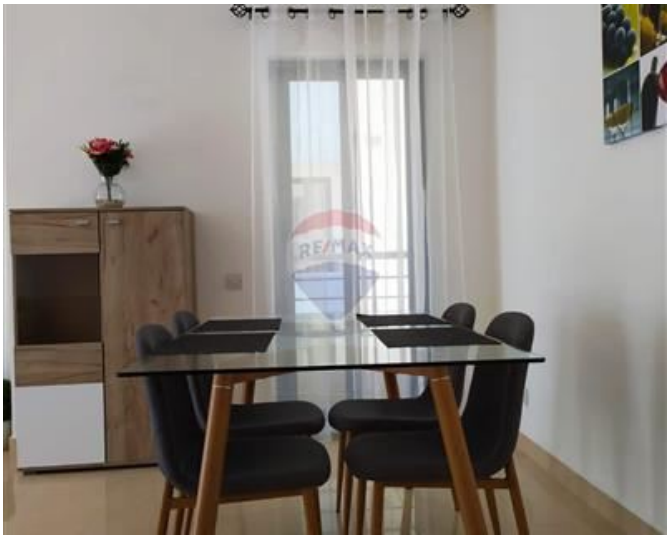























Malcolm Caruana
REMAX Finest - Sliema

M: 79328343
E: malcolm@remax.com.mt
T: 79475593

REMAX Finest - Sliema
RE/MAX Finest,143 Tower Road, Sliema, Malta