Penthouse in Qormi

Qormi, Central



€2,000

Reference No: 240531003-230

Total Rooms: **5**

Floor Area (m??) : **0**

Bathrooms: **2**

Bedrooms: **3**

Penthouse - For Rent - Qormi

Qormi - Brand new, three Bedroom penthouse located close to all daily amenities. Property consists of a kitchen, living and dining area leading onto a front spacious terrace with a laundry room, main bathroom, main bedroom with an en-suite, two spare bedrooms which one can be used as an office area, and the other bedroom having it"s own balcony. Property is fully air conditioned and ready to move into. Large two car garages are available at an extra cost. Contact for a viewing today.

Features

- Kitchen/Dinette
- En Suite
- Soffit Ceilings
- PVC Piping
- Passenger Lift
- Terrace
- Video Hall Porter
- Electricity Utility
- Gypsum Plastering
- Skirting
- Double Glazed
- Balcony

Rooms

- Double Bedroom : 0 x 0 m (0 m2)
- Double Bedroom : 0 x 0 m (0 m2)
- Double Bedroom : 0 x 0 m (0 m2)
- Shower Ensuite : 0 x 0 m (0 m2)
- Shower : 0 x 0 m (0 m2)

Gallery



















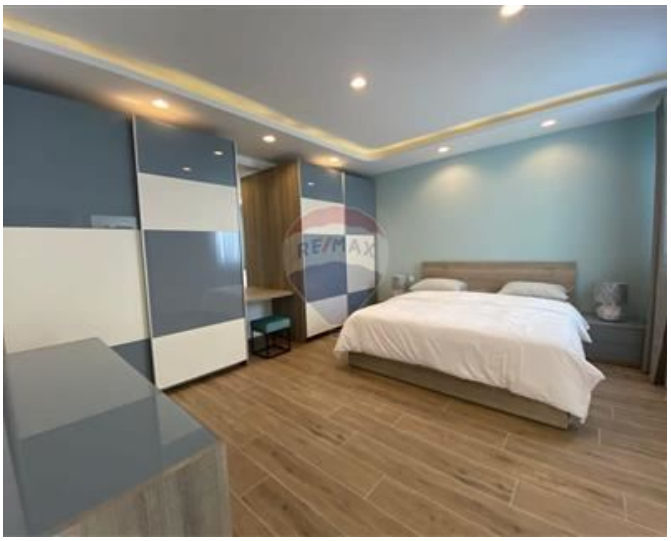





































Malcolm Caruana
REMAX Finest - Sliema

M: 79328343
E: malcolm@remax.com.mt
T: 79475593

REMAX Finest - Sliema
RE/MAX Finest,143 Tower Road, Sliema, Malta