Villa Semi-detached in Madliena

Madliena, Sliema and St Julians Surroundings



€6,500

Reference No: 240531001-790

Total Rooms: **12**

Floor Area (m??) : **0**

Bathrooms: **4**

Bedrooms: **4**

Villa Semi-detached - For Rent - Madliena

SWIEQI - SEMI-DETACHED VILLA situated in one of the most prestigious locations of Madliena and spread over four floors. The first floor comprises an open-plan kitchen/living/dining area that leads to a spacious back terrace set up with a BBQ area, a second separate living/dining room leading out to a front-facing terrace that is equipped with a fantastic relaxing pool that enjoys sea views. On the second floor, you will find three double bedrooms with the main bedroom having a bathroom en-suite and a front-facing balcony. One of the other bedrooms also comes with a back-facing balcony, both balconies are furnished with outdoor furniture. Completing the second floor is a main shower room. On ground level, you will find another two double bedrooms, a kitchenette, a games room and a shower bathroom. The washroom and storage can be found on the third floor with a door that leads to a spacious roof terrace with open views. All floors are interconnected with a staircase. The villa is being offered fully furnished and equipped with air conditioning throughout, a dishwasher, a washing machine and a tumble dryer. The property is also a perfect place for those whom work from home. Viewings are highly recommended!

Features

- Kitchen/Dinette
- Entrance Hall
- Pool
- Air Space
- Back Yard
- En Suite
- Double Glazed
- Terrace
- Balcony
- Pool Deck

Rooms

- Kitchen/Living/Dining : 0 x 0 m (0 m2)
- Living/Dining : 0 x 0 m (0 m2)
- Double Bedroom : 0 x 0 m (0 m2)
- Double Bedroom : 0 x 0 m (0 m2)
- Double Bedroom : 0 x 0 m (0 m2)
- Shower : 0 x 0 m (0 m2)

- Shower : 0 x 0 m (0 m2)
- Bathroom Ensuite : 0 x 0 m (0 m2)
- Kitchen/Living/Dining : 0 x 0 m (0 m2)
- Double Bedroom : 0 x 0 m (0 m2)
- Shower : 0 x 0 m (0 m2)
- Games Room : 0 x 0 m (0 m2)

Gallery























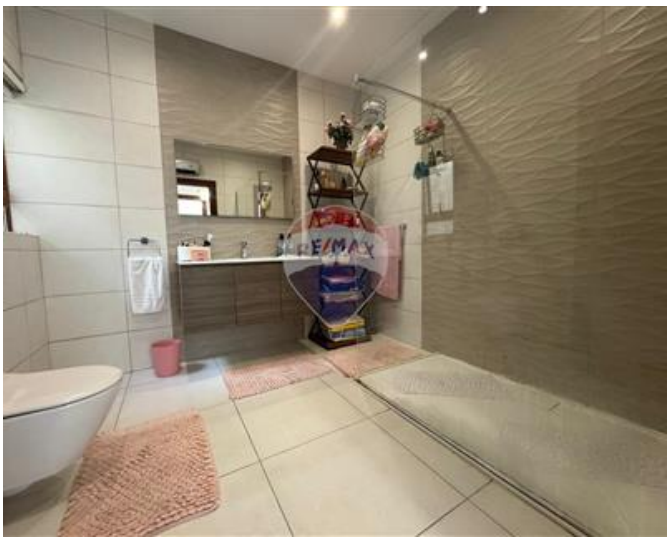











REMAX Finest - Sliema
REMAX Finest - Sliema

M: 79475593
E: fin@remax.com.mt
T: 79475593

REMAX Finest - Sliema
RE/MAX Finest,143 Tower Road, Sliema, Malta