Apartment in Naxxar

Naxxar, Central

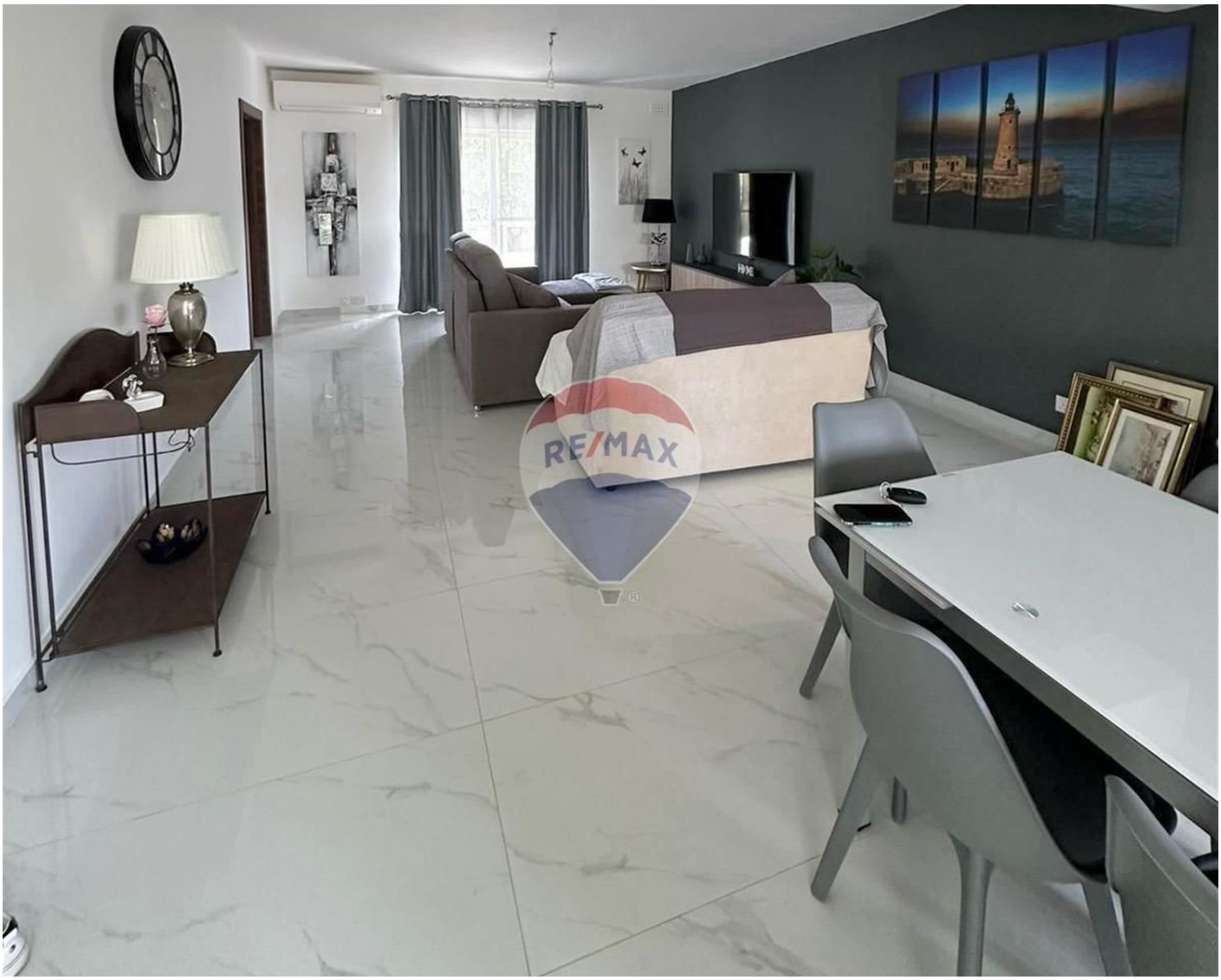

€2,000

Reference No: 240531001-787

Total Rooms: **6**

Floor Area (m??) : **0**

Bathrooms: **2**

Bedrooms: **3**

Apartment - For Rent - Naxxar

NAXXAR- A well-designed and bright three-bedroom apartment situated close to shops, restaurants and supermarkets. This property consists of an open-plan living/kitchen/dining area leading onto a balcony, two double bedrooms (main bedroom with en-suite shower), a single bedroom and a guest toilet. The property is offered fully equipped with modern-day gadgets. Must be seen to be truly appreciated!

Features

- Kitchen/Dinette
- A/C
- Double Glazed
- En Suite
- Passenger Lift
- Balcony

Rooms

- Kitchen/Living/Dining : 0 x 0 m (0 m2)
- Double Bedroom : 0 x 0 m (0 m2)
- Double Bedroom : 0 x 0 m (0 m2)
- Single Bedroom : 0 x 0 m (0 m2)
- Bathroom : 0 x 0 m (0 m2)
- Shower Ensuite : 0 x 0 m (0 m2)

Gallery













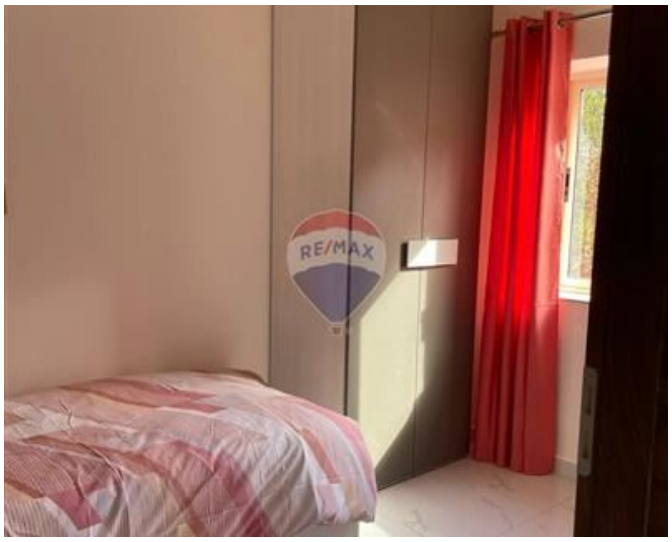

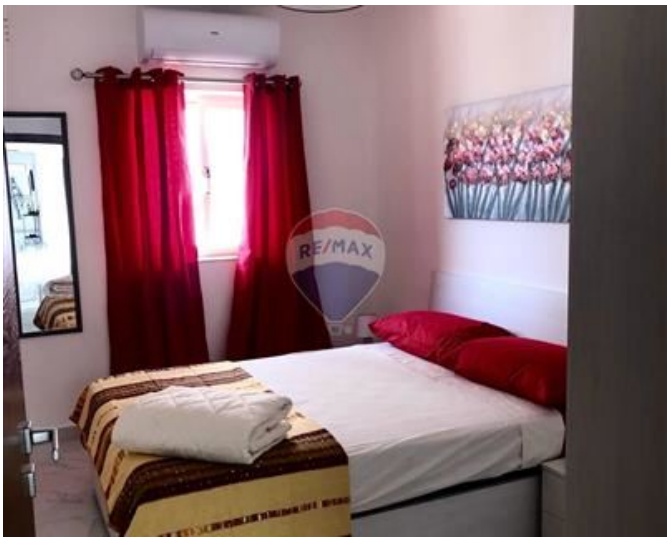



REMAX Finest - Sliema
REMAX Finest - Sliema

M: 79475593
E: fin@remax.com.mt
T: 79475593

REMAX Finest - Sliema
RE/MAX Finest,143 Tower Road, Sliema, Malta