Penthouse in Mosta

Mosta, Central



€1,900

Reference No: 240531001-673

Total Rooms: **4**

Floor Area (m??) : **0**

Bathrooms: **1**

Bedrooms: **2**

Penthouse - For Rent - Mosta

MOSTA - Fully furnished, modern, corner penthouse located in the beautiful village of Mosta. Property layout consists of a bright welcoming entrance that leads to a spacious open plan featuring a fully equipped kitchen, living and dining room, two double bedrooms, main bathroom and a large terrace enjoying open views which is ideal for entertaining.

Features

- Lift
- Ceramic Floor
- Wi-Fi
- Kitchen/Dinette
- A/C
- Terrace

Rooms

- Kitchen/Living/Dining : 0 x 0 m (0 m2)
- Bathroom : 0 x 0 m (0 m2)
- Double Bedroom : 0 x 0 m (0 m2)
- Double Bedroom : 0 x 0 m (0 m2)

Gallery

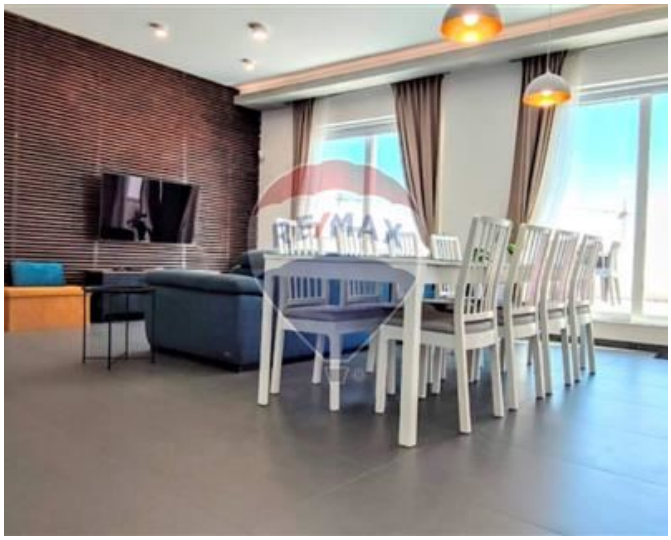







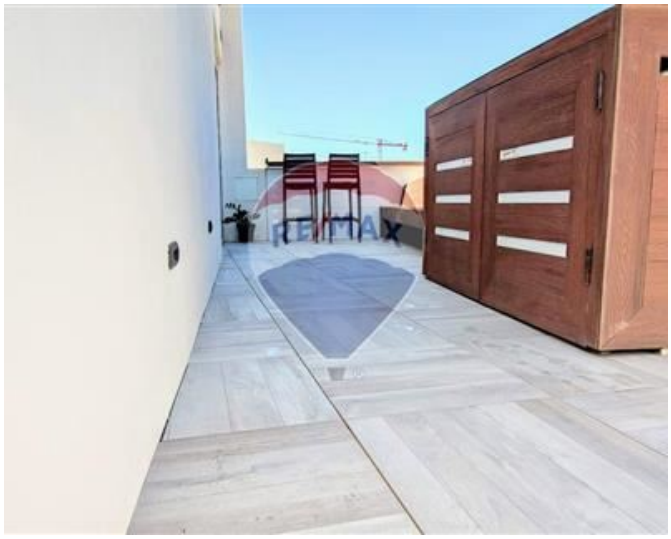







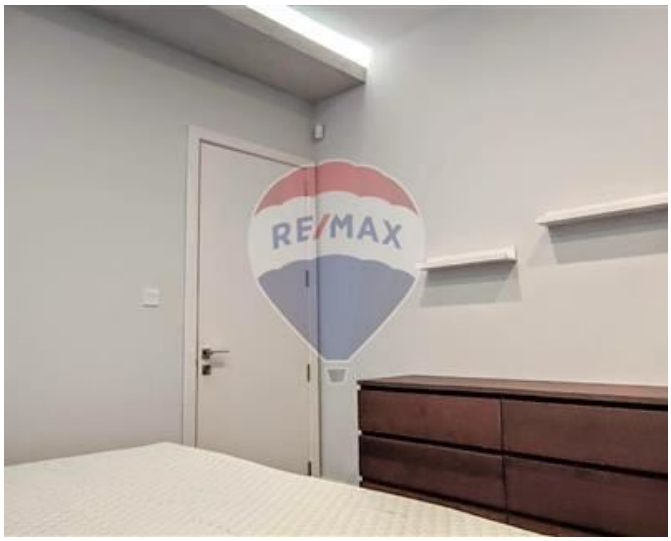







REMAX Finest - Sliema
REMAX Finest - Sliema

M: 79475593
E: fin@remax.com.mt
T: 79475593

REMAX Finest - Sliema
RE/MAX Finest,143 Tower Road, Sliema, Malta